

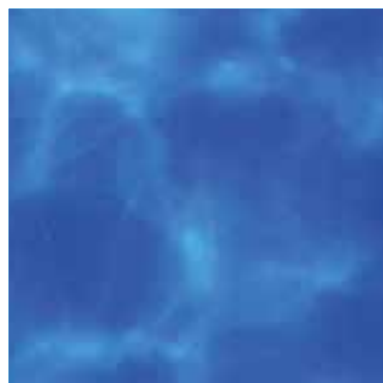

English  
Version



Catalogue 6



# index

<b>1. Didactic Material</b>	<b>9</b>
<b>2. Games</b>	<b>37</b>
<b>3. Inflatables</b>	<b>53</b>
<b>4. Learning Material</b>	<b>59</b>
<b>5. Swim Training</b>	<b>67</b>
<b>6. Aqua-Fitness</b>	<b>83</b>
<b>7. Swim Accessories</b>	<b>95</b>
<b>8. Rescue Material</b>	<b>117</b>
<b>9. Equipment</b>	<b>127</b>
<b>10. Water Polo</b>	<b>185</b>
<b>11. Measure and Control</b>	<b>199</b>
<b>12. Photometers</b>	<b>207</b>
<b>13. Compact Laminate</b>	<b>213</b>





## New catalogue presentation

Valter Ferreira Arcanjo, Lda. is a Portuguese company devoted to producing and selling:

- Swimming products;
- Pool equipment;
- Locker room equipment;

We have experience acquired over more than 10 years producing and selling this materials.

Our factory is over 8.000m<sup>2</sup> and is equipped with modern machinery.

Our products are manufactured under our brand “Golfinho Sports”, and have an excellent price/quality relation.

We are focussed in growing and improving permanently, investing in new technology to offer all our clients quality products, (specially our exportation clients).

In the last two years, we have been devoting special attention to the foreign market . We created our first English catalogue and renewed our web page.

It's our goal to introduce a quality system, according to the rule NP EN ISO 9001, which we expect to be completely set in the beginning of 2012.

Our mission is:

- Honest management;
- Create economic stability and good working conditions;
- Improve safety;
- Promote communication;
- Assure a good price/quality relation;
- Create new products;
- Respect the environment;

In order to that, we commit to your service, aiming to establish a fair and lasting partnership.

COIMBRA, October 2012

The Management,



This catalogue replaces any previous version currently in your possession.

**Valter Ferreira Arcanjo, Lda.** reserves the right to change and improve the products presented, depending on any commercial or technical requirements, which may develop in the future.





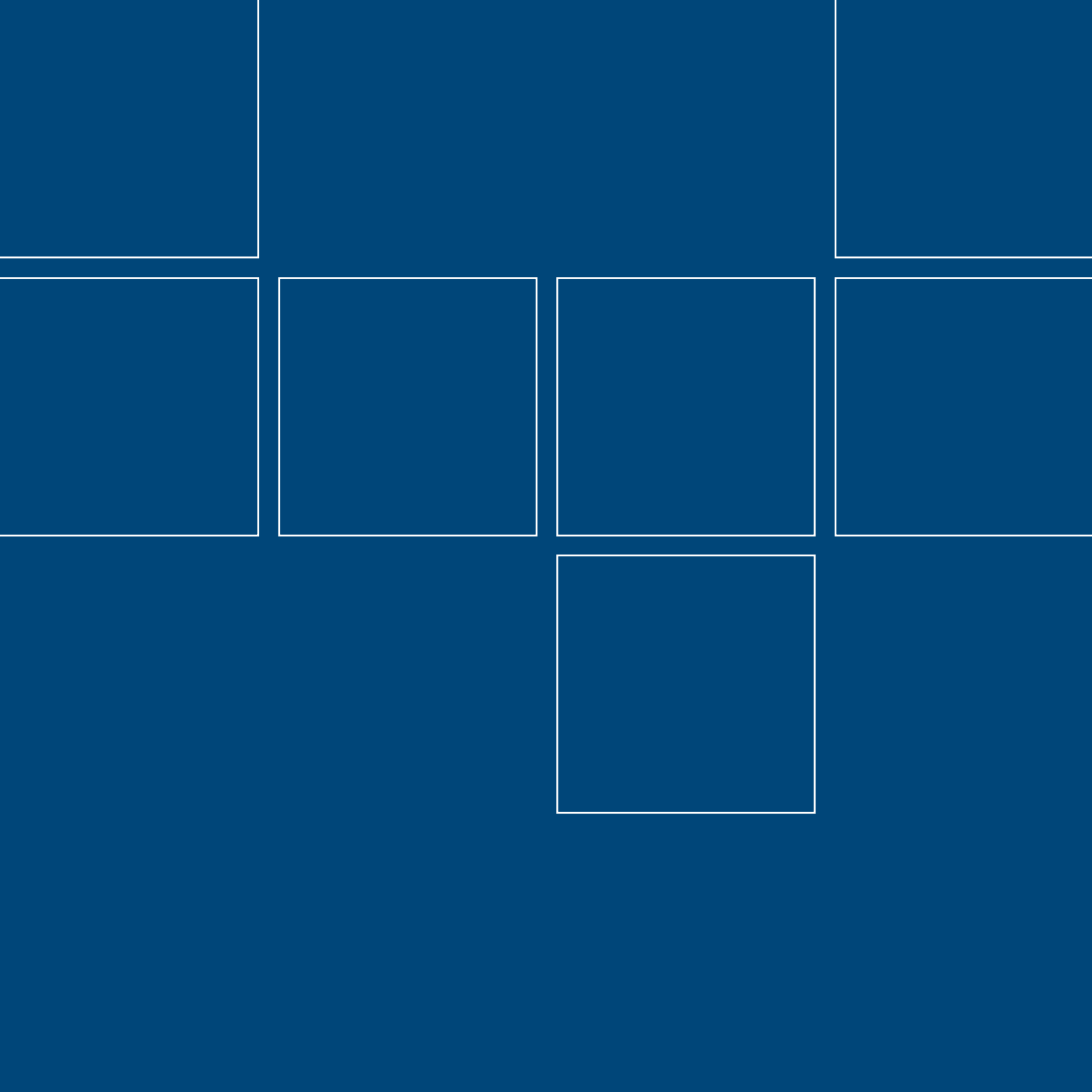



# Didactic Material

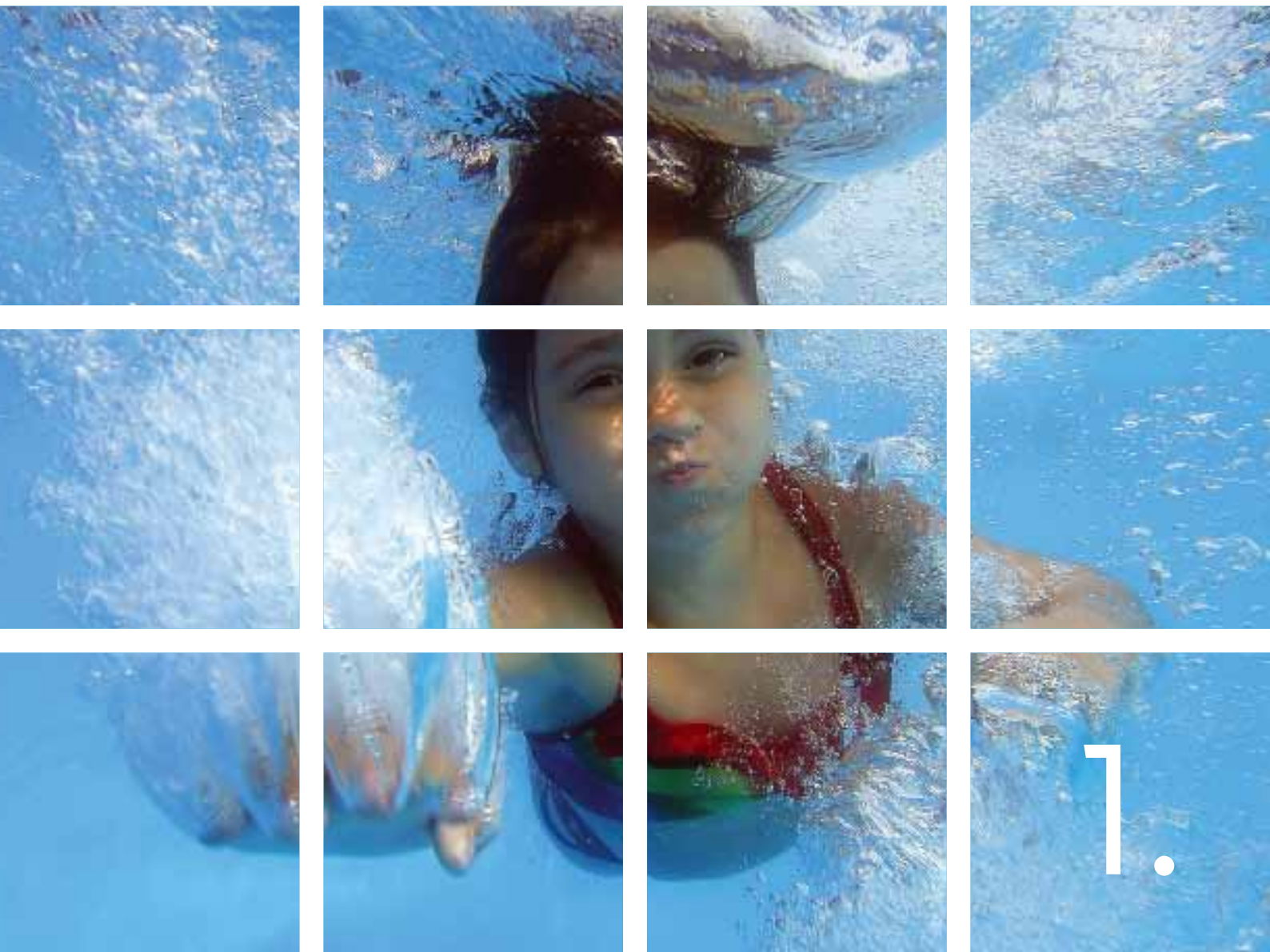



## Floating Mats

Manufactured in "Golfoam".  
Different colours;

### Baby

D129 Dim.:100x75x2cm  
D134 Dim.:100x50x2cm  
D138 Dim.:150x100x2cm

### Child

D111 Dim.:100x75x3cm

### Junior

D139 Dim.:100x50x3cm  
D102 Dim.:150x100x3cm  
D124 Dim.:200x100x3cm

### Cadet

D140 Dim.:100x50x4,5cm  
D125 Dim.:150x100x4,5cm  
D126 Dim.:200x100x4,5cm

### Adult

D141 Dim.:100x50x6cm  
D103 Dim.:150x100x6cm  
D127 Dim.:200x100x6cm

### Maxi

D104 Dim.:150x100x9cm  
D128 Dim.:200x100x9cm

### Round

D110 Dim.:100x3cm  
D130 Dim.:100x4,5cm  
D105 Dim.:100x6cm  
D193 Dim.:100x9cm

## Floating Mats with holes

Manufactured in "Golfoam".  
Different colours;

### Baby

D129F Dim.:100x75x2cm  
D134F Dim.:100x50x2cm  
D138F Dim.:150x100x2cm

### Child

D111F Dim.:100x75x3cm

### Junior

D139F Dim.:100x50x3cm  
D102F Dim.:150x100x3cm  
D124F Dim.:200x100x3cm

### Cadet

D140F Dim.:100x50x4,5cm  
D125F Dim.:150x100x4,5cm  
D126F Dim.:200x100x4,5cm

### Adult

D141F Dim.:100x50x6cm  
D103F Dim.:150x100x6cm  
D127F Dim.:200x100x6cm

### Maxi

D104F Dim.:150x100x9cm  
D128F Dim.:200x100x9cm



## Mat with hole

Manufactured in "Golfoam".  
With a 55 cm diameter hole in the center. Different colours;  
D1002 Dim.: 150x100x6cm

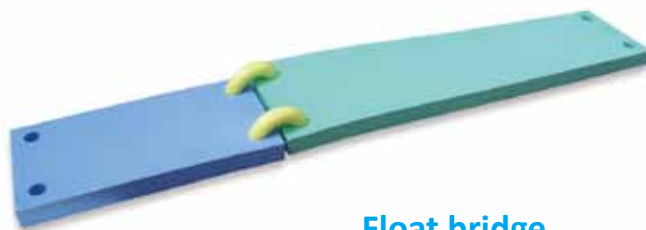

### Float bridge (platform)

Manufactured in "Golfoam".  
Made of several platforms connected to each other. Different colours. Price per platform.  
D118.1 Dim.: 100x50x9cm  
D118.2 Dim.: 200x50x9cm

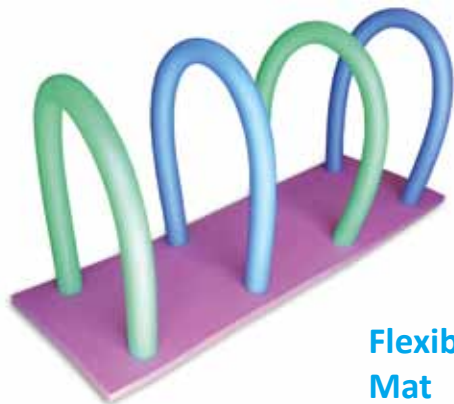

### Flexibeam Floating Mat

Manufactured in "Golfoam". 8 holes to fix the flexibeam in. Flexibeams not included.  
Different colours;  
D184 Dim.: 150x100x4,5cm



### Baby swim mat with basket

Manufactured in "Golfoam".  
With basket. Different colours;  
D109 Dim.: 100x100x6cm



### Double Baby swim mat with basket

Manufactured in "Golfoam". With 2 baskets.  
Different colours;  
D109D Dim.: 200x100x6cm







### Canoe for 2 people

Manufactured in "Golfoam".  
Different colors;  
D1028 Dim.:170x70x4,5cm



### Baby sailboat

Manufactured in "Golfoam".  
With basket. Different colors;  
D183 Dim.:170x100x6cm



### Penguin play shape

Manufactured in "Golfoam".  
Different colours.  
D1003 Dim.:100x50x4,5cm  
D1004 Dim.:100x50x6cm



### Big fish play shape

Manufactured in "Golfoam".  
Different colours.  
D1005 Dim.:100x70x4,5cm  
D1006 Dim.:100x70x6cm

## Big apple play shape

Manufactured in "Golfoam".  
Different colours.  
D1014 Dim.:80x80x4,5cm  
D1015 Dim.:80x80x6cm



## Pear play shape

Manufactured in "Golfoam".  
Different colours.  
D1007 Dim.:100x70x4,5cm  
D1008 Dim.:100x70x6cm



## Pineapple play shape

Manufactured in "Golfoam".  
Different colours.  
D1016 Dim.:80x43x4,5cm



## Dolphin play shape

Manufactured in "Golfoam".  
Different colours.  
D1017 Dim.:80x40x4,5cm





### Butterfly play shape

Manufactured in "Golfoam".  
Different colours.  
D1018 Dim.:50x40x4,5cm



### Apple play shape

Manufactured in "Golfoam".  
Different colours.  
D1019 Dim.:50x50x4,5cm



### Seal play shape

Manufactured in "Golfoam".  
Different colours.  
D1020 Dim.:120x75x4,5cm  
D117 Dim.:120x75x6cm



### Turtle play shape

Manufactured in "Golfoam".  
Different colours.  
D1021 Dim.:80x60x4,5cm

### Foot play shape

Manufactured in "Golfoam".  
Different colours.  
D131 Dim.:100x50x4,5cm  
D106 Dim.:100x50x6cm



### Hand play shape

Manufactured in "Golfoam".  
Different colours.  
D107 Dim.:90x70x4,5cm  
D132 Dim.:90x70x6cm



### Ghost play shape

Manufactured in "Golfoam".  
Different colours.  
D108 Dim.:100x75x4,5cm  
D133 Dim.:100x75x6cm



### "Eight" play shape

Manufactured in "Golfoam".  
Different colours.  
D135 Dim.:80x50x4,5cm  
D116 Dim.:80x50x6cm

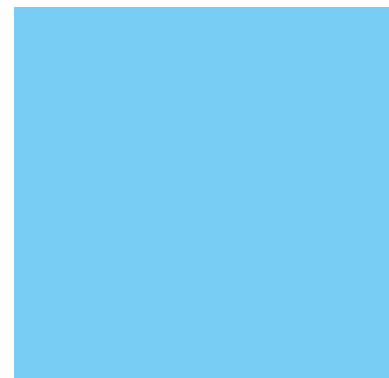





### Cloud play shape

Manufactured in "Golfoam".

Different colours.

D143 Dim.:50x45x3cm

D137 Dim.:50x45x4,5cm

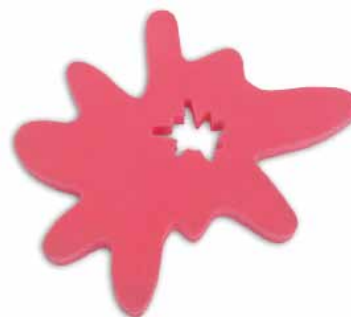

### Smudge play shape

Manufactured in "Golfoam".

Different colours.

D145 Dim.:50x42x3cm

D146 Dim.:50x42x4,5cm



### Octopus play shape

Manufactured in "Golfoam".

Different colours.

D147 Dim.:47x28x3cm

D148 Dim.:47x28x4,5cm



### Flower play shape

Manufactured in "Golfoam".

Different colours.

D149 Dim.:43x43x3cm

D150 Dim.:43x43x4,5cm

## Mushroom play shape

Manufactured in "Golfoam".  
Different colours.  
D154 Dim.:45x31x3cm  
D155 Dim.:45x31x4,5cm



## Cedar play shape

Manufactured in "Golfoam".  
Different colours.  
D152 Dim.:50x50x3cm  
D153 Dim.:50x50x4,5cm



## Dinosaur play shape

Manufactured in "Golfoam".  
Different colours.  
D157 Dim.:95x65x4,5cm  
D158 Dim.:95x65x6cm



## Whale play shape

Manufactured in "Golfoam".  
Different colours.  
D159 Dim.:95x53x4,5cm  
D160 Dim.:95x53x6cm



### Elephant play shape

Manufactured in "Golfoam".  
Different colours.  
D163 Dim.:95x57x4,5cm  
D164 Dim.:95x57x6cm



### Lobster play shape

Manufactured in "Golfoam".  
Different colours.  
D161 Dim.:95x68x4,5cm  
D162 Dim.:95x68x6cm

### Rabbit play shape

Manufactured in "Golfoam".  
Different colours.  
D171 Dim.:80x80x4,5cm  
D172 Dim.:80x80x6cm



### Bear play shape

Manufactured in "Golfoam".  
Different colours.  
D167 Dim.:80x65x4,5cm  
D168 Dim.:80x65x6cm



### Fish play shape

Manufactured in "Golfoam".  
Different colours.  
D173 Dim.: 72x50x3cm  
D174 Dim.: 72x50x4,5cm



### Star play shape

Manufactured in "Golfoam".  
Different colours.  
D189 Dim.: 100x4,5cm  
D190 Dim.: 100x6cm



### Puzzle fish play shape

Manufactured in "Golfoam".  
Composed by 7 pieces in 2 colours;  
D180 Dim.: 100x33x3cm



### Puzzle turtle play shape

Manufactured in "Golfoam".  
Composed by 7 pieces in 2 colours;  
D181 Dim.: 90x45x3cm



## Floating Multiform Puzzle

21

Manufactured in "Golfoam".  
Composed by 15 pieces in Different colours  
(3 squares, 3 hexagons, 3 rectangles, 3  
circles, 3 triangles).  
D1026 Dim.: 60x38x3cm



## Floating Alphabet

Manufactured in "Golfoam".  
26 pieces from A to Z set.  
Different colours.  
D121 Dim.: 100x50x2cm



## Floating Numbers

Manufactured in "Golfoam".  
10 pieces set. 0 to 9.  
Different colours.  
D122 Dim.: 100x15x2cm

### Chick with Shell

Manufactured in "Golfoam".  
Different colours.

1032 Dim.: 100x60x4,5cm

1041 Dim.: 100x60x6cm



### Rocket play shape

Manufactured in "Golfoam".  
Different colours.

D1033 Dim.: 80x65x4,5cm

D1042 Dim.: 80x65x6cm



### Dog play shape

Manufactured in "Golfoam".  
Different colours.

D1030 Dim.: 80x55x4,5cm

D1039 Dim.: 80x55x6cm

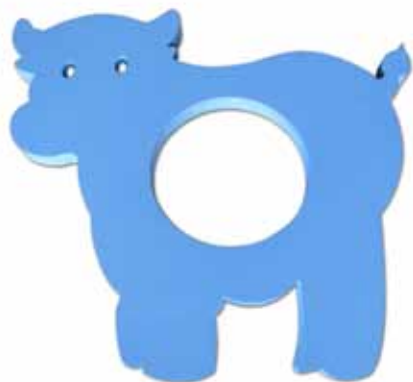

### Cow play shape

Manufactured in "Golfoam".  
Different colours.

D1031 Dim.: 70x65x4,5cm

D1040 Dim.: 70x65x6cm



### Horse play shape

Manufactured in "Golfoam".  
Different colours.  
With bar to hold.  
D1029 Dim.: 80x70x6cm

### Heart play shape

Manufactured in "Golfoam".  
Different colours.  
D1035 Dim.: 70x70x4,5cm  
D1043 Dim.: 70x70x6cm



### Relax Mat

Manufactured in "Golfoam".  
Different colours.  
D1036 Child - Dim.: 100x35x3cm  
D1037 Adult - Dim.: 100x45x3cm

### Crocodile play shape

Manufactured in "Golfoam".  
Different colours.  
D1044 Dim.: 120x70x4,5cm  
D1045 Dim.: 120x70x6cm



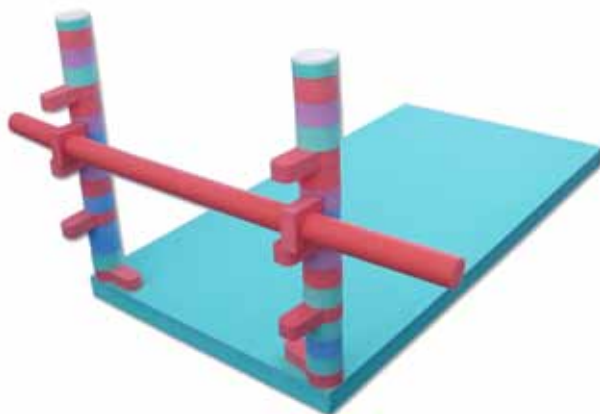

### High Jump

Manufactured in "Golfoam".  
Assorted colours.  
D1027 Dim.: 200x100x100cm

### Floating Covered Raft

Manufactured in "Golfoam".  
Different colours.  
D1034 Dim.: 100x100x75cm



### Small Floating House

Fronts manufactured in "Golfoam" and  
united with flexibeams.  
Assorted colours.  
D1038 Dim.: 100x100x80cm

## Floating Slide

Manufactured in "Golfoam".  
Assorted colours.  
Dim.: 150x80x58cm  
D1046

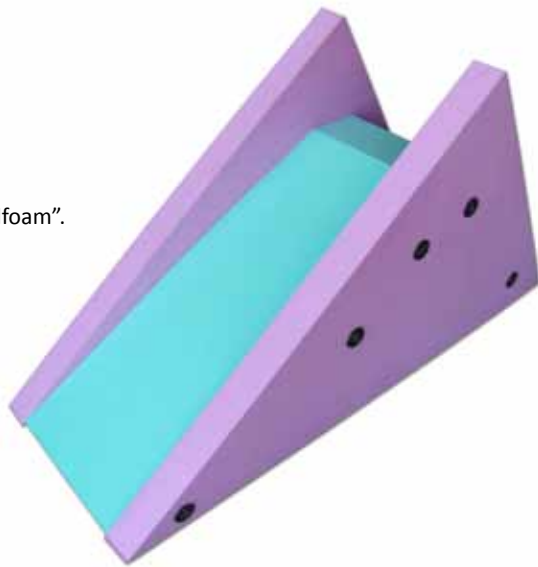

## Alphabet Puzzle

Manufactured in "Golfoam".  
Assorted colours. 26 units.  
Dim.: 33x33x3cm  
D1047



## Numbered Puzzle

Manufactured in "Golfoam".  
Assorted colours. 10 units.  
Dim.: 33x33x3cm  
D1048

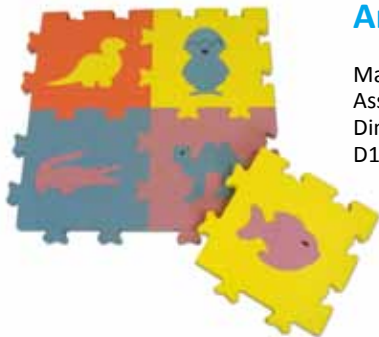

## Animals Puzzle

Manufactured in "Golfoam".  
Assorted colours. 10 units.  
Dim.: 33x33x3cm  
D1049



### Dolphin play shape (small)

Manufactured in "Golfoam".  
4 pieces set. Different colours.  
D1000 - 30cm



### Bear play shape (small)

Manufactured in "Golfoam".  
4 pieces set. Different colours.  
D177 Dim.:28X23X3cm

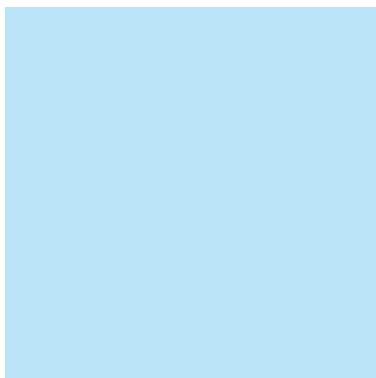

### Duck play shape (small)

Manufactured in "Golfoam".  
4 pieces set. Different colours.  
D179 Dim.:28X23X3cm



### Fish play shape (small)

Manufactured in "Golfoam".  
4 pieces set. Different colours.  
D178 Dim.:28X23X3cm



## Floating Playbricks

Manufactured in "Golfoam".  
Different colours.  
D151 Dim.: 18X9X6cm (10 units)  
D185 Dim.: 18X9X4,5cm (48 units)



## Floating Cubes

Manufactured in "Golfoam".  
Different colours. 6 unit set.  
D114 Dim.: 9cm



## Floating Multiform

Manufactured in "Golfoam".  
Set with 16 pieces. 4 discs, 4 hexagons,  
4 triangles, 4 rectangles.  
Assorted colours.  
D166 Dim.: 9,5cm



## Assorted Mini play shapes

Manufactured in "Golfoam".  
50 pieces set. Assorted colours.  
D1012 Dim.: 15X4,5cm  
D1013 Dim.: 15X3cm



## Floating Log

Manufactured in "Golfoam".  
Multiple pieces set. Flexible nylon axle.  
Assorted colours.  
D165 Dim.: 200x19cm  
D100 Dim.: 200x25cm  
D101 Dim.: 300x25cm Maxi



## Floating Serpent

Manufactured in "Golfoam".  
Multiple pieces set.  
Flexible nylon rope inside.  
Assorted colours.  
D113 Dim.: 200x25cm





## Wiggy

Manufactured in "Golfoam".  
Multiple pieces set. Flexible nylon axles.  
Assorted colours.  
D1001 Dim.: 150x100cm



## Dobby

Manufactured in "Golfoam".  
Multiple pieces set. Flexible nylon axles.  
Assorted colours.  
D1009 Dim.: 150x100x72cm



## Castle

Manufactured in "Golfoam".  
Multiple pieces set.  
Flexible nylon axles.  
Assorted colours.  
D1010 Dim.: 100x100x100cm

## Trifloat

Manufactured in "Golfoam".  
Multiple pieces set.  
Flexible nylon axles.  
Assorted colours.  
D1011 Dim.: 200x100cm



## Floating Island

Manufactured in "Golfoam".  
Various colours;  
D1022 Dim.: 150x90x9cm



## Floating Formula 1

Manufactured in "Golfoam".  
Multiple pieces set.  
Flexible nylon axles.  
Assorted colours.  
D112 Dim.: 200x100cm



## Floating Sea horse

Manufactured in "Golfoam".  
Different colours;  
D115 Dim.: 50x50x6cm



## Floating Ring

Manufactured in "Golfoam".  
Multiple pieces set. Flexible tube axle.  
Assorted colours.  
D182.65 Diam.: 65cm  
D182.90 Diam.: 90cm  
D182.120 Diam.: 120cm



### Floating Axle

Manufactured in "Golfoam".  
Multiple pieces set.  
Flexible nylon axles.  
Assorted colours.  
D194 Dim.: 100x30cm



### Water swing

Manufactured in "Golfoam".  
Multiple pieces set. Flexible nylon axles.  
Assorted colours.  
D195 Dim.: 150x50cm



### Rider

Manufactured in "Golfoam".  
Multiple pieces set.  
Flexible nylon axles.  
Assorted colours.  
D196 Dim.: 150x100cm







### Duck with axles

Manufactured in "Golfoam".  
Multiple pieces set.  
Flexible nylon axles.  
D197 Dim.: 90x55x50cm



### Floating Wheel

Manufactured in "Golfoam".  
Multiple pieces set. Flexible nylon axles.  
Assorted colours.  
D199 Dim.: 100x100cm



### Double round raft

Manufactured in "Golfoam".  
Composed by 190 and 100mm diameter discs.  
Flexible tube axle. Assorted colours.  
D192 Dim.:155x85cm



### Round Raft

Manufactured in "Golfoam".  
Composed by 190 and 100mm diameter discs. Flexible tube axle.  
Assorted colours.  
D191 Diam.:90cm



### Floating Crocodile

Manufactured in "Golfoam".  
Multiple pieces set. Flexible nylon axles.  
Assorted colours .  
D1023 Dim.: 100x50x55cm



### Turtle with axles

Manufactured in "Golfoam".  
Multiple pieces set. Flexible nylon axles.  
Assorted colours .  
D1024 Dim.: 100x50x40cm

### Whale with axles

Manufactured in "Golfoam".  
Multiple pieces set.  
Flexible nylon axles.  
Assorted colours .  
D1025 Dim.: 102x52x40cm



## Swimming Roll

Manufactured in cylindrical foam with 10cm diameter. PVC tube.  
 D186 Junior - Length: 45cm.  
 D120 Senior - Length: 64cm.



D187

D119

D188

## Round Dumbbell

Manufactured in cylindrical foam.  
 PVC tube with 107 cm long.  
 D187 Mini - Diam.: 7cm  
 D119 Junior - Diam.: 10cm  
 D188 Senior - Diam.: 15cm



## Octagonal Dumbbell

Manufactured in "Retifoam".  
 Anodized aluminium tube with 108 cm long.  
 D123

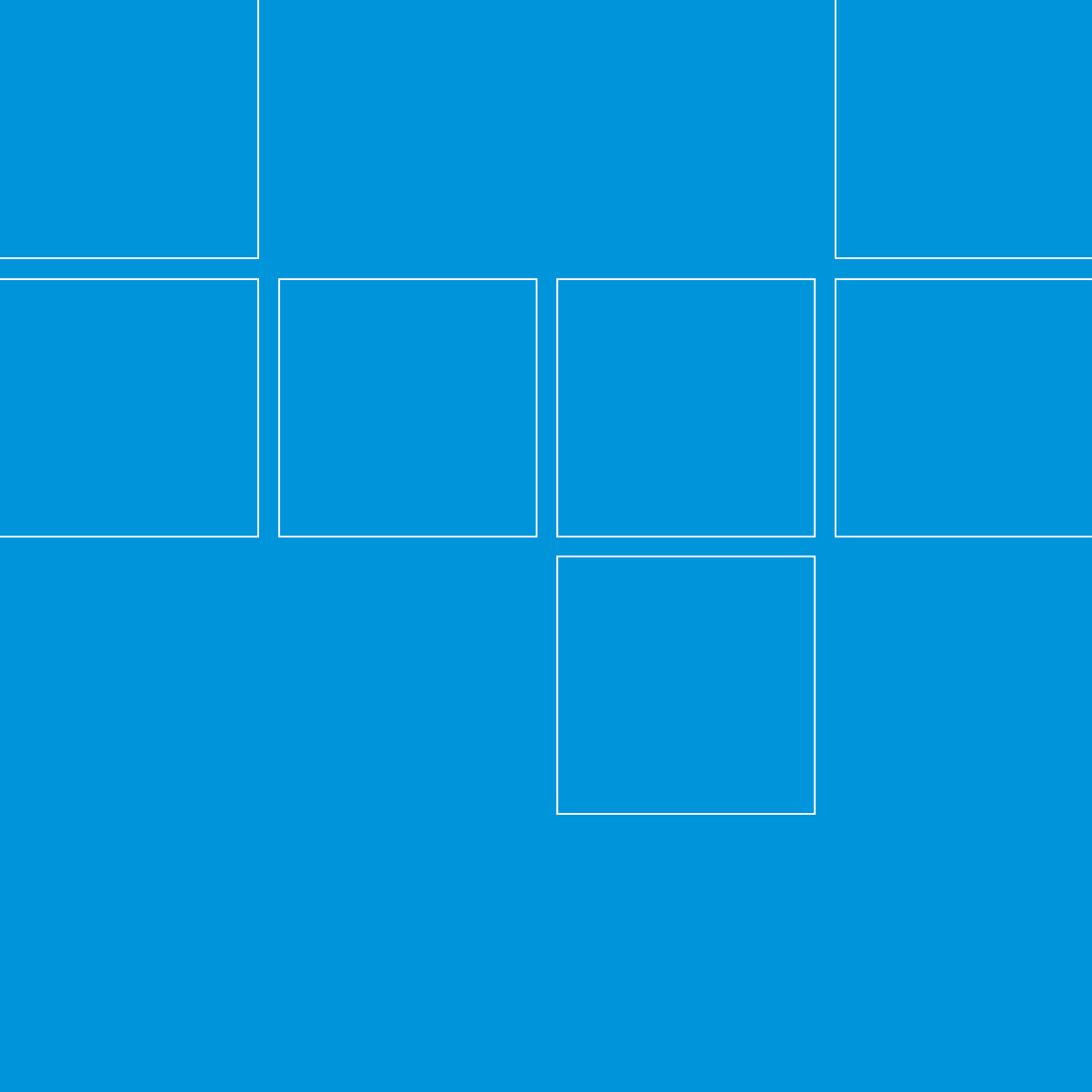

# Games

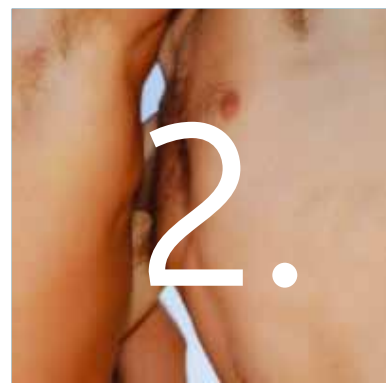

2.



### Mini floating goal (PVC)

Manufactured in PVC. 2 unit set.  
Net and Floaters included.  
J223 Dim.: 90x70x60cm  
J229 Dim.: 180x90x65cm

### Mini-polo net

Manufactured in nylon. 1 unit.  
J230.4 Dim.: 180x90x65cm  
J230.5 Dim.: 90x70x60cm



### Floating Volleyball

Manufactured in anodized aluminium tube. Net and floaters included.  
J202 Dim.: 200x60x60cm  
J206 Dim.: 400x60x60cm

### Volleyball net

Manufacture in nylon.  
J230.2 Length: 2mt  
J230.3 Length: 4mt





### Floating water basket (stainless steel)

Manufactured in stainless steel. Net  
and Floaters included. Unit.  
J201 Dim.: 60x40cm.

### Water basket net

Manufactured in nylon. 1 unit.  
J230.1



### Ring Game

Manufactured in "Golfoam".  
Assorted colours. With 5 rings.  
J249 - 60x40cm.  
J250 - Diam.: 35cm.  
Set of 5 rings for Ring Game.

### Basket Game (foam)

Manufactured in "Golfoam".  
Assorted colours.  
J248 Dim.: 65x65cm



### Floating water basket (PVC)

Manufactured in synthetic material.  
Net and Floaters included. Unit.  
J246 Dim.: 70x60cm.



J-214

## PVC Ball

Different colours.

J214 Diam.: 22cm - 160g

J232 Diam.: 26cm - 190g



J-232



## Inflatable ball

Manufactured in resistant plastic.  
Ideal for playing inside or outside  
the water.

J216 Diam.: 40cm

J217 Diam.: 50cm



### Mini Tobogan

Manufactured in fibreglass.  
Anti slip step.  
E595 Length: 225cm; Height: 85cm; Large: 60cm;

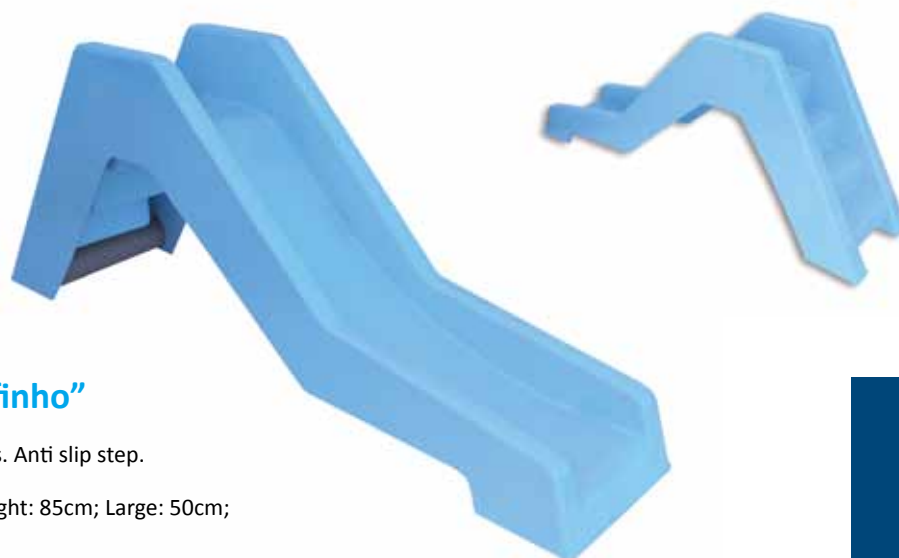

### Super slide "Golfinho"

Manufactured in fibreglass. Anti slip step.  
Robust and very stable.  
E5096 Length: 213cm; Height: 85cm; Large: 50cm;

## Diving rings

Manufactured in flexible PVC.  
Set of 5 different colours.  
J204 Diam.: 20cm



## Play hoops slalom

3 unit set, with weight inside.  
In the water, they stay at three different heights.  
J203 Diam.: 70cm

## UFOs

Manufactured in PVC. Suitable for learning to breath in the water. 10 unit set.  
Different colours in the 2 sides.  
J208

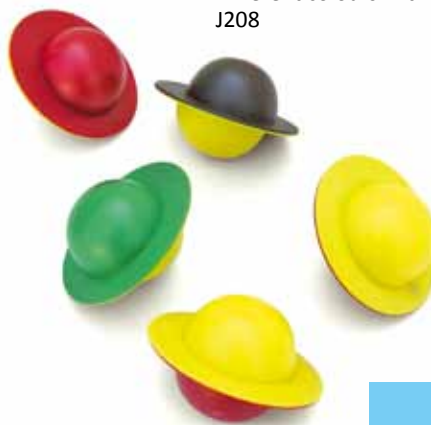

## Dive sticks

Manufactured in high resistant PVC. Set of 5 different colours. In the bottom of the pool, they stay in a vertical position.  
J205 Length: 25cm





### Diving Sea World

Made of synthetic material mass.  
Assorted colours.  
J209 6 units set.



### Diving frog

Made of fibre fabric reinforced in  
attractive colours with a weight inside.  
J210 Dim.: 38cm

### Diving star

Made of fibre fabric reinforced in  
attractive colours with a weight inside.  
J211 Dim.: 25cm



### Diving flower

Made of fibre fabric reinforced in  
attractive colours with a weight inside.  
J212 Dim.: 28cm





### Diving fish

Made of fibre fabric reinforced in attractive colours with a weight inside.  
J213 Dim.: 27cm



### Diving dolphin

Made of fibre fabric reinforced in attractive colours with a weight inside.  
J235 Dim.: 28cm

### Diving turtle

Made of fibre fabric reinforced in attractive colours with a weight inside.  
J239 Dim.: 24cm



### Diving apple

Made of fibre fabric reinforced in attractive colours with a weight inside.  
J237 Dim.: 24cm



## Diving pear

Made of fibre fabric reinforced in attractive colours with a weight inside.  
J241 Dim.: 25cm



## Diving circles with numbers

Made of fibre fabric reinforced in attractive colours with a weight inside.  
Set numbered from 1 to 5.  
J245 Diam.: 17cm



## Diving circles with letters

Made of fibre fabric reinforced in attractive colours with a weight inside.  
5 unit. set (a, e, i, o, u).  
J244 Diam.: 17cm



## Slalom game tapes

Made of fibre fabric reinforced, with floaters on top and weights on the bottom.  
J215 8 unit set.  
J231 16 unit set.



### Noughts & Crosses game submersible

Made of Compact Phenolic 10 mm thick.  
J224 Dim.: 52x52cm



### Diving tunnel

Composed by 3 heavy hoops, 3 sticks and 9 clip fasteners.  
J226 Dim.: 100x75cm

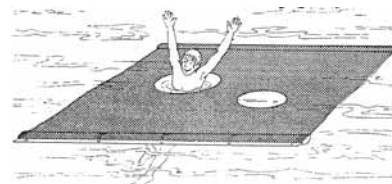

### Horizontal swim through mat

Made of fibre fabric reinforced, with floaters on both ends.  
J227 Dim.: 220x180cm

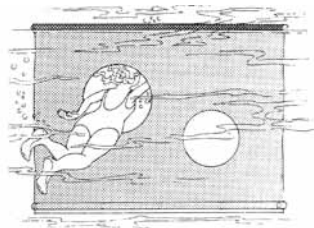

### Vertical swim through mat

Made of fibre fabric reinforced, with floaters on top and weights on the bottom.  
J225 Dim.: 220x180cm



### Floating Flower

Made of fibre fabric reinforced.  
Assorted colours.  
J207 Diam.: 100cm



### Floating circles with numbers

Made of fibre fabric reinforced in attractive colours. Set numbered from 1 to 5.  
J233 Diam.: 17cm

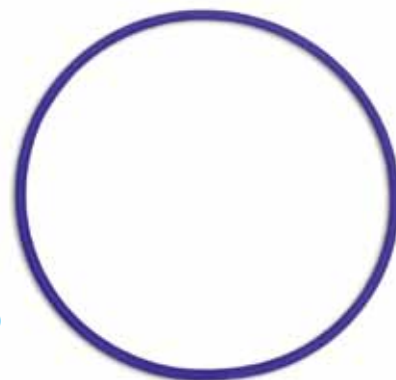

### Floating Hoop

Manufactured in PVC.  
J218 Diam.: 70cm



### Floating circles with letters

Made of fibre fabric reinforced in attractive colours.  
5 units set (a, e, i, o, u).  
J234 Diam.: 17cm



### Floating Dolphin

Made of fibre fabric reinforced.  
Different colours.  
J236 Dim.: 28cm



### Floating Apple

Made of fibre fabric reinforced.  
Different colours.  
J238 Dim.: 24cm



### Floating Pear

Made of fibre fabric reinforced.  
Different colours.  
J242 Dim.: 25cm



### Floating Turtle

Made of fibre fabric reinforced.  
Different colours.  
J240 Dim.: 24cm



## Floating Fish

Made of fibre fabric reinforced.  
Different colours.  
J219 Dim.: 27cm



## Floating Frog

Made of fibre fabric reinforced.  
Different colours.  
J220 Dim.: 38cm



## Floating Star

Made of fibre fabric reinforced.  
Different colours.  
J221 Dim.: 25cm



## Floating Flower

Made of fibre fabric reinforced.  
Different colours.  
J222 Dim.: 28cm



### Hexagon with holes

5 units set. Manufactured in "Golfoam"  
with holes from 1 to 5.  
J243 Dim.: 17x13x9cm

### Instruction system set (2 octagons)

Composed by 2 "Retifoam" octagons  
and 1 PVC tube.  
J228.2

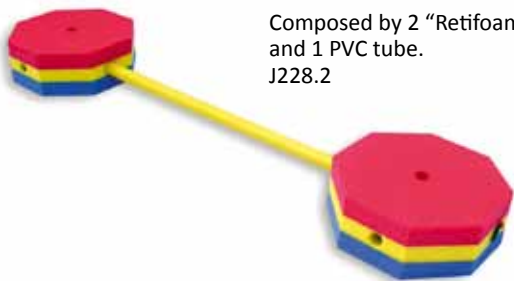

### Instruction system set (8 octagons)

Composed by 8 "Retifoam" octagons  
and 10 PVC tubes.  
J228.8

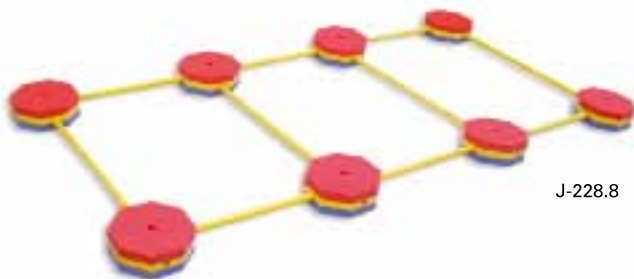

J-228.8

### Instruction system set (20 octagons)

Composed by 20 "Retifoam" octagons  
and 30 PVC tubes.  
J228.20



### PVC bar for set of instruction

Manufactured in PVC tube.

J228.1 - Length: 65cm

J228.3 - Length: 100cm



### Octagonal floater

Manufactured in "Retifoam".

3 colour piece.

D144 Dim.: 250x250x85mm



### Floating Ring

Manufactured in a synthetic soft material.

J247 Diam.: 195mm



Our inflatables are manufactured in different colours and sizes. They are stored with the minimum volume and have a quick and easy assembly. One 220V air pump and three minutes it's all it takes to begin all the fun during a long time.

# Inflatables



3.



## Inflatable Serpent

I1 - 5mt  
I2 - 8mt  
I3 - 10mt



## Inflatable Grid

I11 - 3mt  
I12 - 4mt



## Inflatable Formula 1

I9 - 4mt



## Inflatable Octopus

I4 - 3mt  
I5 - 6mt  
I6 - 8mt





### Inflatable Frog

I7 - 3mt  
I8 - 5mt

### Inflatable Swing

I10 - 4mt





## Inflatable Banana

I13 - 7mt



## Inflatable Ship

I17 - 5x5mt

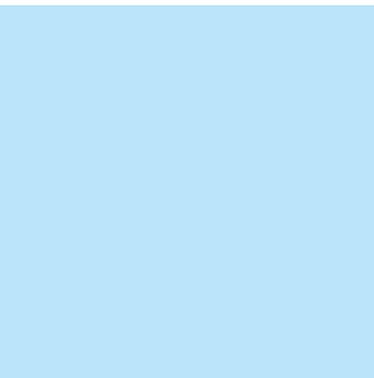

## Inflatable Slide

I14 - 5mt

I15 - 7mt



## Inflatable Bridge

I20 - 2mt

## Inflatable Multi-Slide

I16 - 8mt





## Inflatable Saturn

I18 - Diam.:2mt



## Inflatable Float

I19 - Diam.:2mt



## Inflatable Waterpolo

I22 - 8x12mt  
I23 - 12x16mt

## Inflatable Volley

I21 - 4,5x11mt



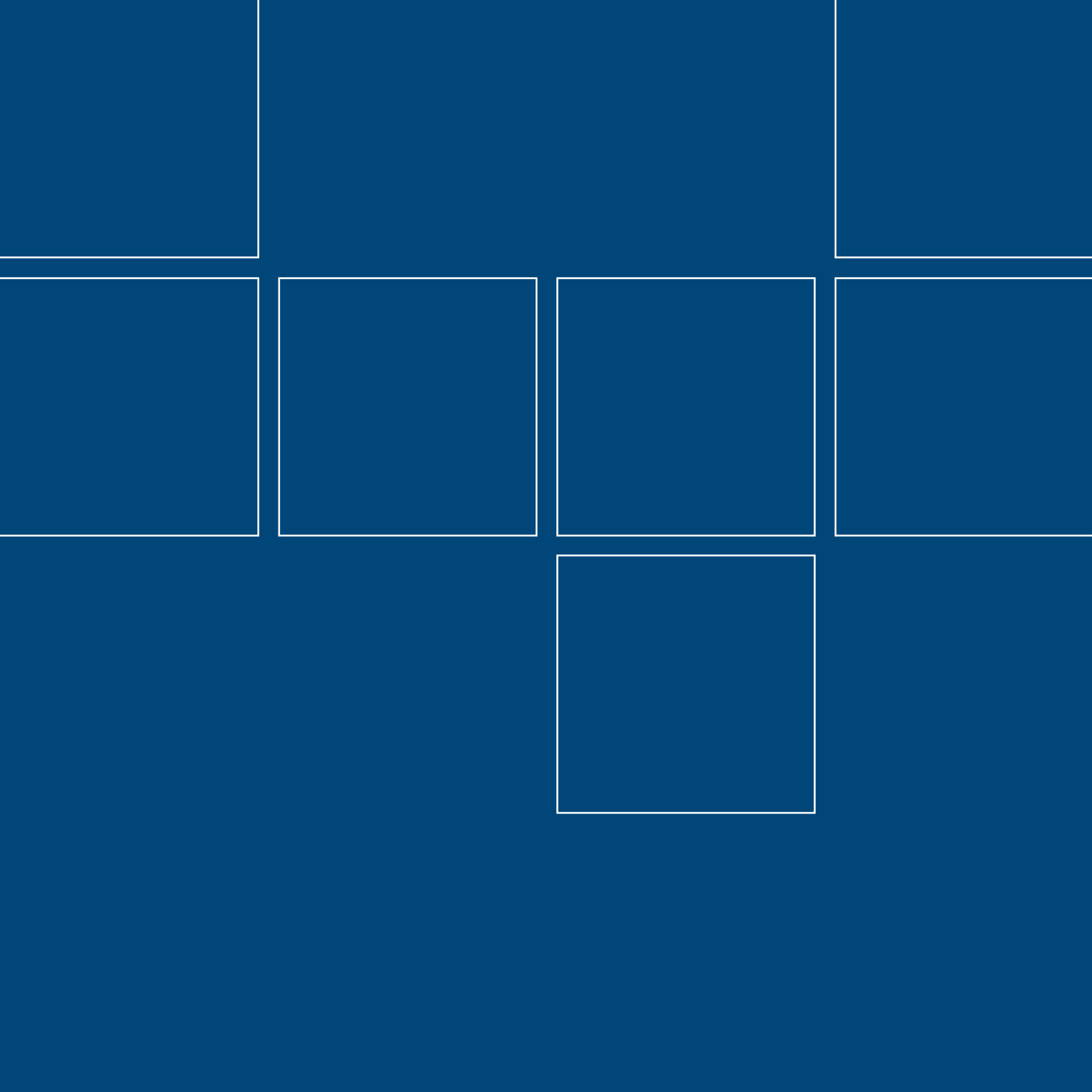



# Learning Material



4.



## "Golfinho" arm bands

Inflatable PVC arm band.  
2 air chambers. 2 safety valves.  
MA310 - Single size



## Head Floater

Manufactured in "Golfoam".  
Different colours.  
MA321

## Leg Floater

Manufactured in "Golfoam".  
Different colours.  
MA322

## Body Floater

Manufactured in "Golfoam".  
Different colours.  
MA323

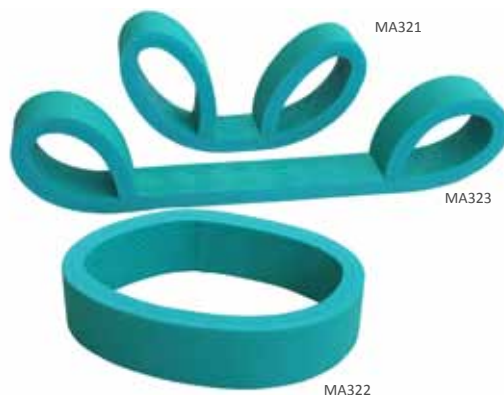

## Foam arm bands

Manufactured in "Golfoam".  
With Velcro and quick adjustment.  
Different colours.  
MA311 - Small  
MA312 - Large

## Foam arm bands with elastic

Manufactured in "Golfoam".  
With elastic and quick adjustment .  
Different colours.  
MA301



## Inflatable Swim vest

Inflatable PVC swim vest. 3 air chambers.  
3 safety valves.  
2 adjustable belts with safety buckles  
MA314





### Water aerobics swim vest

Manufactured in "Golfoam EVA".  
2 adjustable belts with safety buckles.  
H925 - Senior  
H926 - Junior



### Foam Swim Collar

Manufactured in "Golfoam".  
Adjustable belt with safety buckle.  
MA304 Dim.: 42x27x4,5cm



### Floating swim belt (Junior)

Manufactured in "Golfoam".  
Adjustable belt with safety buckle.  
MA313.4 - 4 elements  
MA313.5 - 5 elements  
Element Size: 14,5x7,5x3cm

## Floating swim belt

Manufactured in "Golfoam".  
Adjustable belt with safety buckle.  
MA308.4 - 4 elements  
MA308.5 - 5 elements  
MA308.6 - 6 elements  
Element Size: 16,5x8x4,5cm



## Floating swim belt (monobloc)

Manufactured in "Golfoam" EVA.  
Adjustable belt with safety buckle.  
MA302.1 (1 to 5 years) Dim.: 40x12x3cm  
MA302.2 (5 to 10 years) Dim.: 50x12x3cm  
MA302.3 (+10 years) Dim.: 60x12x3cm  
MA302.4 (Adult) Dim.: 70x12x3cm



## Dorsal Floater

Manufactured in "Golfoam".  
Adjustable belt with safety buckle.  
With 3 elements.  
Adjustable to the learning degree.  
Assorted colours.  
MA-306



### Turtle swim belt (4 elements)

Manufactured in "Golfoam".  
Composed by 4 elements 4,5 cm thick.  
Adjustable belt with safety buckle.  
Assorted colours .  
MA317

### Lobster swim belt (5 elements)

Manufactured in "Golfoam".  
Composed by 5 elements 4,5 cm.thick.  
Adjustable belt with safety buckle.  
Assorted colours.  
MA318



### Pineapple swim belt (5 elements)

Manufactured in "Golfoam".  
Composed by 5 elements 4,5 cm thick.  
Adjustable belt with safety buckle.  
Assorted colours.  
MA320

### Dolphin swim belt (5 elements)

Manufactured in "Golfoam".  
Composed by 5 elements 4,5 cm thick.  
Adjustable belt with safety buckle.  
Assorted colours .  
MA319





## Swimming Roll

Manufactured in cylindrical foam with 10cm diameter. PVC tube.

D186 Junior - Length: 45cm.

D120 Senior - Length: 64cm.



## Octagonal floater

Manufactured in "Retifoam".

3 colour piece.

D144 Dim.: 250x250x85cm

## Round Dumbbell

Manufactured in cylindrical foam.

PVC tube with 107 cm long.

D187 Mini - Diam.: 7cm

D119 Junior - Diam.: 10cm

D188 Senior - Diam.: 15cm



## Instruction system set (2 octagons)

Composed by 2 "Retifoam" octagons and 1 PVC tube.

J228.2

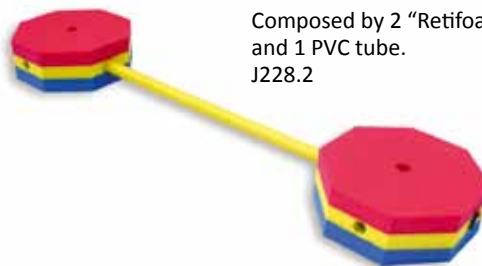

## Rescue hook (triangle)

Made of an anodized aluminium tube with a stainless steel triangle (AISI-316).

MA303 2,5m length including hook.

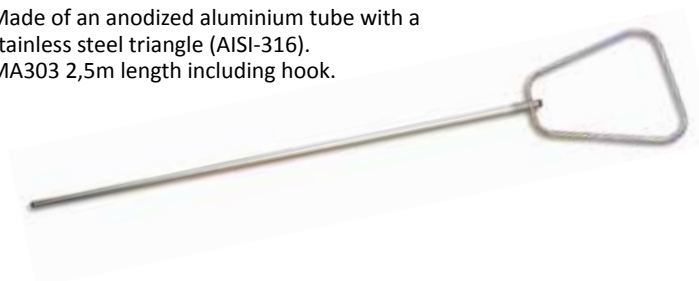



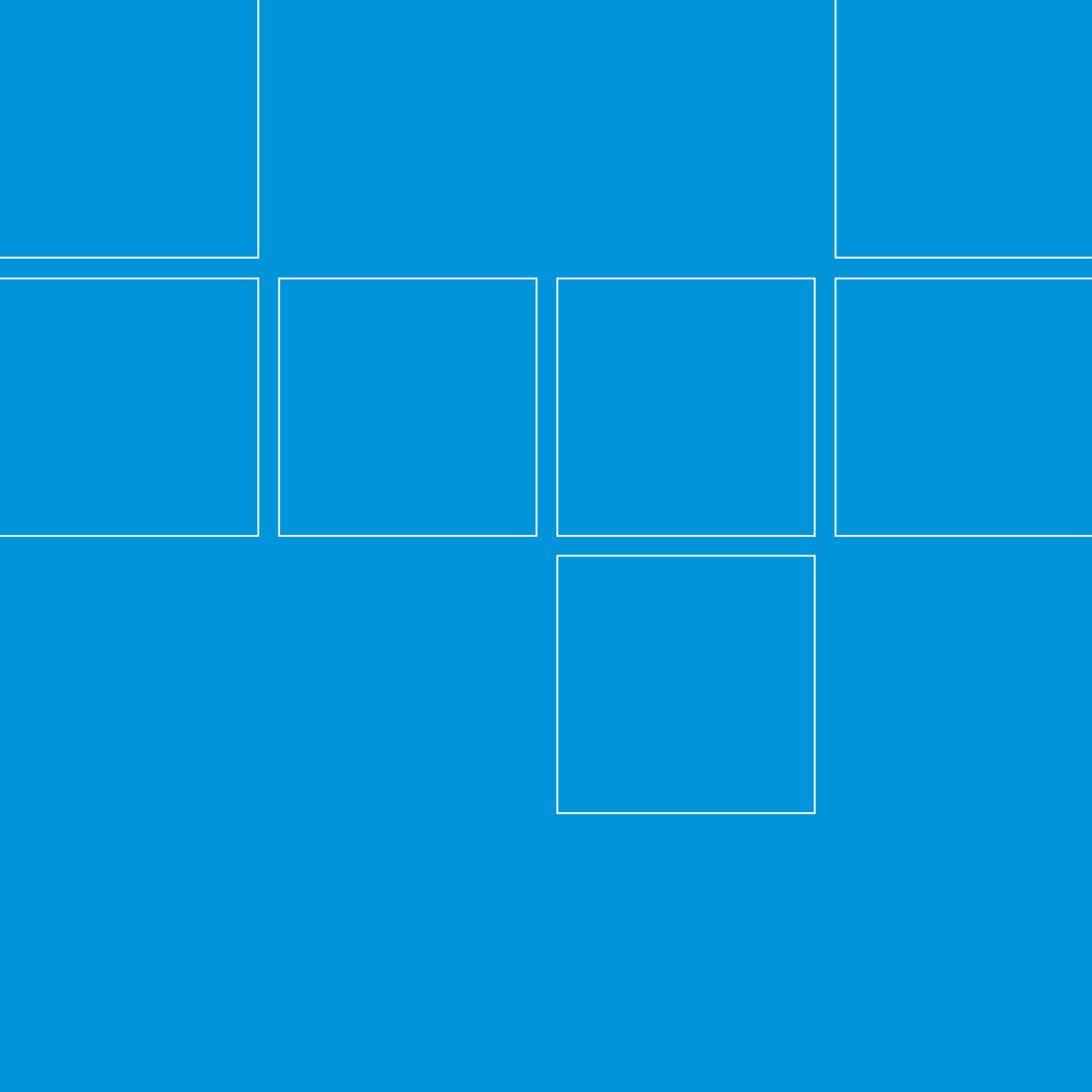

# Swim Training

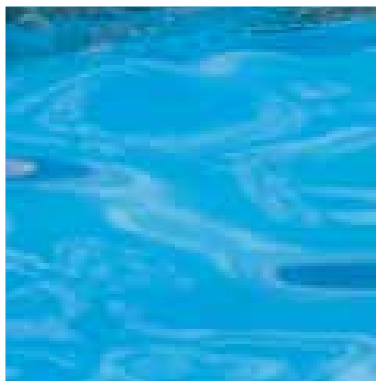
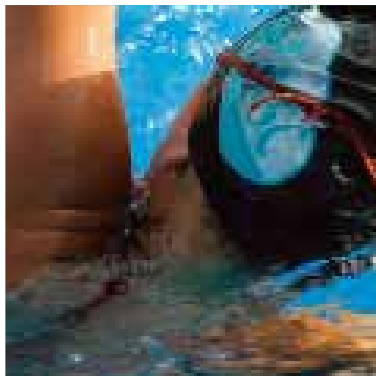
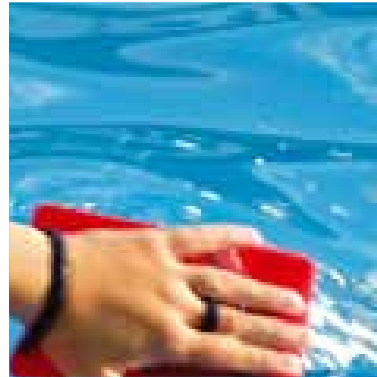

5.



## Kickboards

Manufactured in "Retifoam".

T440 Dim.: 29x22x3cm - Small

T439 Dim.: 38x23x3cm - Medium

T438 Dim.: 47x28x3cm - Large

T437 Dim.: 47x28x3cm - Eurokick



T459



T460



T461



T462

## Soft Kickboards

Manufactured in "Golfoam".

Different colours.

T459 Dim.: 495x245x30mm - Large

T460 Dim.: 335x248x30mm - Medium

T461 Dim.: 275x240x30mm - Small

T462 Dim.: 245x245x30mm - Eco

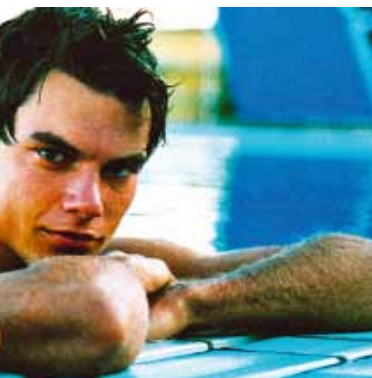

## Super Kickboard

Manufactured in "Golfoam".

T485 Front and side handles - Eurokick

Dim.: 490x280x40mm

T484 Side handles - Large

Dim.: 490x280x40mm

T486 - Medium

Dim.: 380x230x40mm



### Triangular Kickboard

Manufactured in "Retifoam".  
Multifunction board: pull buoy, leg/back  
practice and endurance.  
Colour : blue/white/blue.  
T455 Dim.: 550x330x40mm



### Aqua-trainer Kickboard

Manufactured in 40 mm thick "Retifoam".  
2-part kickboard that can be used separately  
or combined.  
Useful for training arms, hands and legs.  
T463



### Pull-buoy

Manufactured in "Golfoam".  
1-color monobloc. Different colours.  
T406 Dim.: 23x8x13cm  
T436 Dim.: 23x8x7cm Junior



## Hidro Floater

Hidro floater for rehabilitation.  
Manufactured in "Retifoam".  
For Gym.  
T4004

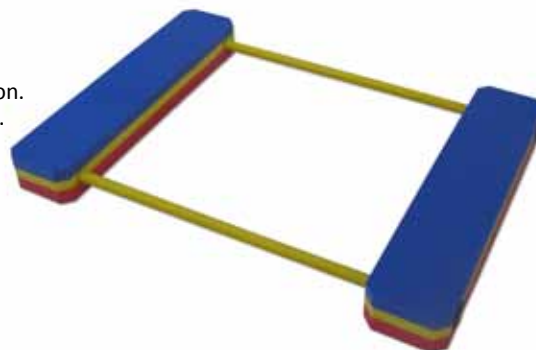

## Professional Step

Original Step.  
With 4 removable feet.  
Dim.: 111x42x21cm  
T424



## Gymnastic Ball

Made of plastic. For Gym.  
T4005 - Nº1 - 14cm - 116g  
T4006 - Nº2 - 16cm - 160g  
T4007 - Nº3 - 18cm - 254g  
T4008 - Large - 60cm - 1000g







### Training elastic with band and handles

Latex elastic. 30mm band.  
Handle with grip. 200cm length.  
T414 Yellow: Slight intensity  
T423 Green: Medium intensity.

### Aqua Fitness Bar

25mm PVC bar. Latex elastic.  
30mm band. Bar length: 100cm.  
T410 Yellow: Slight intensity  
T412 Green: Medium intensity  
T413 Red: Strong intensity



### Training elastic with Handles

Latex elastic.  
With grip.  
150cm.  
T402 Yellow: Slight intensity  
T403 Green: Medium intensity  
T404 Red: Strong intensity  
T405 Blue: Extra Strong intensity



### Handles for Fitband

With grip.  
T409



T401



T411



T408



T407

## Hand paddles

Flat model with adjustable round latex tube. Pair.

T401 Dim.: 160x100mm Breaststroke

T411 Dim.: 175x110mm Small

T408 Dim.: 185x115mm Medium

T407 Dim.: 195x130mm Large



T449.3



T449.2



T449.1

## Hand paddles with Holes

Ergonomic paddle. With adjustable round silicone tube.

T449.1 Dim.: 180x130mm Small

T449.2 Dim.: 200x145mm Medium

T449.3 Dim.: 220x160mm Large

T449.4 Special elastic for holed paddles (meter).

## Surgical tube with paddles

Latex tube. For training out of water.  
 T419 Length: 2mt - 6x12mm diameter  
 T421 Length: 4mt - 6x12mm diameter  
 T420 Length: 2mt - 8x15mm diameter  
 T422 Length: 4mt - 8x15mm diameter

## Multifilament elastic cord with paddles

Multifilament 8 mm thick elastic cord.  
 For training out of water.  
 T474 Length: 2mt  
 T475 Length: 4mt



## Solid elastic cord with paddles

Latex solid cord. For training out of water.  
 T468 Length: 2mt - 9mm diameter.  
 T469 Length: 4mt - 9mm diameter.  
 T470 Length: 2mt - 10mm diameter.  
 T471 Length: 4mt - 10mm diameter.

## Surgical tube with belt

Latex tube. For training in water.  
 T415 Length: 5mt - 4,5x9mm diameter  
 T417 Length: 10mt - 4,5x9mm diameter  
 T416 Length: 5mt - 6x12mm diameter  
 T418 Length: 10mt - 6x12mm diameter

## Solid elastic cord with belt

Latex solid cord. For training in water.  
 T464 Length: 5mt - 9mm diameter  
 T465 Length: 10mt - 9mm diameter  
 T466 Length: 5mt - 10mm diameter  
 T467 Length: 10mt - 10mm diameter

## Multifilament elastic cord with belt

Multifilament 8 mm thick elastic cord.  
 For training in water.  
 T472 Length: 5mt  
 T473 Length: 10mt





## Solid elastic cord

Latex solid cord. Meter.

T494 Diam.: 9mm

T495 Diam.: 10mm



## Surgical tube

Round latex tube. Meter.

T447 Interior Diam.: 5mm; Exterior Diam.: 8mm

T491 Interior Diam.: 4,5mm; Exterior Diam.: 9mm

T492 Interior Diam.: 6mm; Exterior Diam.: 12mm

T493 Interior Diam.: 8mm; Exterior Diam.: 15mm



## Multifilament elastic cord

Multifilament elastic cord. Meter.

T496 Diam.: 8mm



### Drag ring donut

Made from open cell foam.  
Absorbs water for increase drag and resistance.  
T444



### Drag belt

Adjustable belt with safety buckle and 5 resistance plastic cups.  
T445

78



## Wrist/Ankles weights

Weights for wrists/ankles. Manufactured in polyester . Velcro lock.

T458.5 Weight: 2x0,5kg

T458.10 Weight: 2x1kg

T458.20 Weight: 2x2kg

T458.30 Weight: 2x3kg



## Vinyl dumbbell

Coated in synthetic material. For use inside or outside the water.

T456.1 - 2x1kg

T456.2 - 2x2kg

T456.3 - 2x3kg

T456.4 - 2x4kg

T456.5 - 2x5kg

## Medicine Training Ball

Synthetic material ball with good grip.

T448.1 - 1kg.

T448.2 - 2kg.

T448.3 - 3kg.

T448.4 - 4kg.

T448.5 - 5kg.



## Sensitive ball

Synthetic material ball easy to hold. Stimulates blood circulation. Anti-stress.

T457.6 - Diam.: 6cm

T457.8 - Diam.: 8cm

T457.9 - Diam.: 9cm

T457.10 - Diam.: 10cm

## “Golfinho” fins

Manufactured in high quality pure rubber.

Ideal for swimming.

High resistance to deterioration.

T476 - Size: 26-29

T477 - Size: 30-33

T478 - Size: 34-35

T479 - Size: 36-37

T480 - Size: 38-39

T481 - Size: 40-41

T482 - Size: 42-43

T483 - Size: 44-45

T426 - Size: 46-48



## “Golfinho” fins (short)

Manufactured in high quality pure rubber.

Ideal for swimming.

High resistance to deterioration

T450 - Size: 36-37

T451 - Size: 38-39

T452 - Size: 40-41

T453 - Size: 42-43

T454 - Size: 44-45

T427 - Size: 46-48





## Gym mat

Manufactured in 10 mm thick foam.  
Wrinkled surface for better grip.

1 colour in each side.

T487 Dim.: 120x50cm

T488 Dim.: 150x60cm

T446 Dim.: 170x60cm

T489 Dim.: 170x75cm

T490 Dim.: 180x75cm

## Latex band

Manufactured in latex. The several resistances allow a progressive training. 15 cm wide.

Resistance	Length		
	1,20m	5,5m	25m
35	H-918.35	H-937.35	H-938.35
50	H-918.50	H-937.50	H-938.50
65	H-918.65	H-937.65	H-938.65





### Lap Counter

Manufactured in a thin malleable plastic. Numbered from 1 to 59.  
T425 Height 33cm



### Portable Training Clock (Batteries)

With frontal Protection.  
T4009 Dim.:57x50x9/25cm.



### Wall Pool Training Chronometer

Made of fibreglass. No frontal protection.  
To connect to electric current. 220V.  
E539 Dim.: 80x80cm



# Aqua Fitness



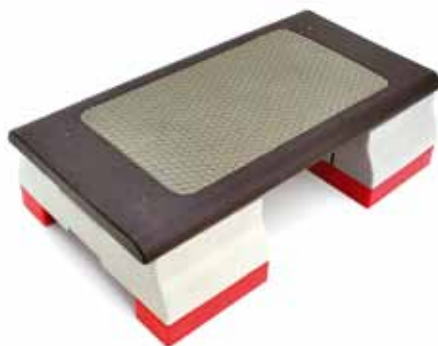

## Aqua-Step

Extremely durable design.  
Anti-slip surface. Two heights: 13,5 cm  
and 18,5 cm.  
H900 Dim.: 68x40cm



## Aqua-Bike "Golfinho"

The Aqua-Bike "Golfinho" is totally manufactured in stainless steel AISI-316. The structure is very solid and the 4 paddle system is adjustable in 3 levels, which allows the user to adapt it to his needs.

Has adjustable seat (height and length) and handle-bar (height and length). The bike's height can be adjusted, depending on the pool depth (between 110 and 145 cm).

To heights between 145 and 165 cm, you can ask for a higher platform as an accessory.  
H933

### Specifications:

**Construction:** Electropolished stainless steel AISI-316L.

**Resistance:** Composed by 4 adjustable paddles with 3 different resistances.

**Seat:** Professional, adjustable in height and length.

**Handle-bar:** Reversible and adjustable in height and length.

**Front base:** Covered with an anti-slip rubber protection. Adjustable to the pool depth.

**Rear base:** Covered with an anti-slip rubber protection. Adjustable to the pool depth. Nylon wheels to easy transportation.

**Weight:** 22 Kg.



### Aqua-fitness Shoes

Special pool shoes for aqua-fitness.  
Made of neoprene with anti-slip rubber sole.

Colour: Navy/Blue.  
H917 - Size: 31 to 44

### Pool-gym

Manufactured in "Golfoam EVA".  
Adjustable belt with safety buckle.  
H906 Dim.: 68x32x4,5cm  
H920 Dim.: 73x23x3cm ECO



### Floating swim belt (monobloc)

Manufactured in "Golfoam" EVA.  
Adjustable belt with safety buckle.  
1 to 5 years.

MA302.1 (1 to 5 years) Dim.: 40x12x3cm  
MA302.2 (5 to 10 years) Dim.: 50x12x3cm  
MA302.3 (+10 years) Dim.: 60x12x3cm  
MA302.4 (Adult) Dim.: 70x12x3cm



## Triangular dumbbell

Manufactured in 85mm thick "Golfoam".  
Different colours. Pair.  
H907 Dim.: 16,5cm



## Round dumbbell

Manufactured in 60mm thick "Golfoam".  
Different colours. Pair.  
H910 Diam.:10cm Mini  
H909 Diam.:15cm  
H919 Diam.:19cm



## Water aerobics swim vest

Manufactured in "Golfoam EVA".  
2 adjustable belts with safety buckles.  
H925 - Senior  
H926 - Junior



## Triangular dumbbell "ECO"

Manufactured in 60mm thick "Golfoam".  
Different colours. Pair.  
H930 Dim.: 16,5cm



### Round dumbbell (Heavy)

Manufactured in 60mm thick "Golfoam".  
With weights inside. Different colours.  
Pair.  
H909P Diam.: 15cm



### Block Dumbbell

Dumbbell manufactured in "Retifoam".  
Pair.  
H944 Dim.: 80x80x90mm

### Square dumbbell

Manufactured in 85mm thick "Golfoam".  
Different colours. Pair.  
H911 Dim.: 12cm



### Crystal dumbbell

Manufactured in 60mm thick "Golfoam".  
Different colours. Pair.  
H931 Dim.: 21,5cm

### Diamond dumbbell

Manufactured in "Golfoam". Different  
colours. Pair.  
H934 Dim.: 24x21x9cm





### Aqua Hands

Manufactured in "Retifoam". Plain dumbbell.  
Color: blue/white/blue. Pair.  
H924 Dim.: 26,5x14x3cm



### Armshaper

Manufactured in 4,5cm thick "Golfoam".  
Ideal for arms training. Different colours.  
Pair. H928 Diam.:25cm



### Aqua Boxing Gloves

Manufactured in "Golfoam EVA". Pair.  
H929 Dim.: 27x17x3cm

## Neoprene Gloves “Golfinho”

Manufactured in neoprene. Pair.  
H945 - Small - Colour: Blue  
H946 - Large - Colour: Navy



## Aqua Membrane Gloves

Water aerobics gloves. Adapt perfectly to the hand. Pair.  
H902 Size: Medium  
H913 Size: Large



## Floating wrist/shin protection

Manufactured in “Golfoam”. With quick lock buckle fitting. Allows adapting elastic in 3 positions for increase resistance.  
Different colors. Pair.  
H940

## Aquafins

Manufactured in strong and flexible rubber.  
For arm and leg training in water aerobics and swimming.  
H942 Pair





## Legshaper

Adjustable foot straps with Velcro closing.  
For deep water training. Colour: Yellow.  
H927 Pair



## Aqua-Twister

Manufactured in 6cm thick "Golfoam". With  
elastics foot straps. Diameter: 490 mm.  
Different colours.  
H935



## Foot-Gim shin protection

Manufactured in "Golfoam EVA".  
Adjustable shin protection with Velcro lock.  
Pair.  
H908 Height: 20cm Standard  
H912 Height: 30cm Large

## Flexibeam pool noodle (round)

Made of a strong and flexible foam.  
Cylindrical shape. Ideal for pool.  
Different colours.  
H948 Length: 152cm; Diam.: 6,5cm

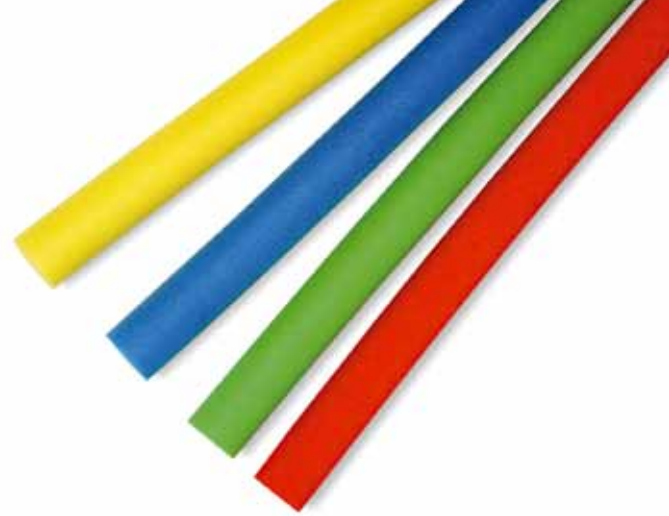

## Flexibeam pool noodle (square)

Manufactured in "Golfoam". Different colours.  
H903 Dim.: 100x6x6cm  
H904 Dim.: 200x6x6cm



## Flexibeam round connector

To connect round flexibeams. Flexibeam not included. Unit.  
H914 Length: 15cm - Standard  
H915 Length: 22cm - 1 hole  
H916 Length: 32cm - 2 holes  
H936 Length: 75cm - 5 holes



H941

H921

H922

## Flexibeam plain connector

Build up a variety of functional floating aids.  
To connect round flexibeams. Flexibeam not included.  
H941 Dim.: 50x10x4cm  
H921 Dim.: 50x10x9cm  
H922 Dim.: 100x10x9cm





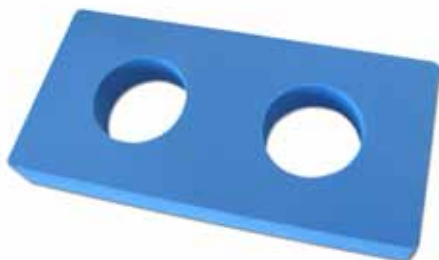

### Plain Junction (2 holes)

Manufactured in "Golfoam".  
With 2 holes to unite round flexibeams.  
5 unit set.  
H947 Dim.: 25x12x3cm.



### Plastic tube Hidro

Made of plastic tube. 25 mm diameter.  
H923 Length: 100cm



### Latex band

Manufactured in latex. The several resistances allow a progressive training. 15 cm wide.

Resistance	Length		
	1,20m	5,5m	25m
35	H918.35	H937.35	H938.35
50	H918.50	H937.50	H938.50
65	H918.65	H937.65	H938.65

## Golfinho Sound System Pro 70W

93

H932.1

Is a self-contained PA sound system combining a mixer, a 70-watt (RMS) amplifier and a loudspeaker. It reproduces clear, natural sound and allows total independence at any PA application, including educational facilities, public buildings, shopping malls, meetings, seminars and congress centres, religious and funeral ceremonies... The front panel design makes it possible to add CD, MP3 and USB players - or UHF wireless modules.

### Basic Equipment:

RMS Power 70 Watts; 4 ohms Speaker 1 woofer 10" - 25 cm; 1 compression driver 1" Power Requirements Operates on AC220V; Frequency Response 60 Hz - 20 KHz; Lead Battery Built-in battery 9 Ah - 12V; Fast automatic battery charger integrated; Working Time 3-6 hours on built-in battery;

Mixable inputs:

- 2 RCA Line control inputs
- 1 balanced MIC control input on Jack 6,35
- 1 balanced MIC control input + phantom power on XLR

Bands EQ: Bass, Mid, Treble.

Outputs: Master volume control allows Xpresso to work like a mixer

RCA Line Output (post fader); Output Speaker on Jack 6,35

### Options:

- H932.2 - Extra Speaker 70W
- H932.3 - UHF Receiver 16 Frequencies
- H932.4 - Belt Transmitter 16 Freq.
- H932.5 - Speech Headset MIC
- H932.6 - Belt Transmitter 16 Freq. Charger
- H932.9 - K7 player
- H932.10 - Outdoor Protective Bag
- H932.11 - Trolley Bag for SoundSystem Pro.
- H932.12 - Tripod Stand + Bag
- H932.13 - Audio cable for speaker - 15mts
- H932.14 - Rechargeable Battery Drawer
- H932.15 - Earhook Skin Colour MIC *Fitness*
- H932.16 - Digital Player (USB and SD Card)
- H932.17 - Digital record Player (USB and SD Card)
- H932.18 - Voice Priority System
- H932.19 - UHF Transmitter
- H932.20 - Extra Speaker 70W - Wireless
- H932.21 - Additional Amplifier (70 W RMS)
- H932.22 - Underwater Speaker Lubell LL916C
- H932.23 - Underwater speaker transformer
- H932.24 - Underwater speaker cable - 15,24mts
- H932.25 - Handheld MIC/Transmitter
- H932.26 - Handheld MIC Charger
- H932.29 - Underwater Speaker Lubell LL9816
- H932.30 - CD/USB/SD Card Player



H932.12



H932.22



H932.18



H932.25



H932.2



H932.11



H932.14



H932.10



H932.30



H932.5



H932.15



H932.4



H932.3



H932.6

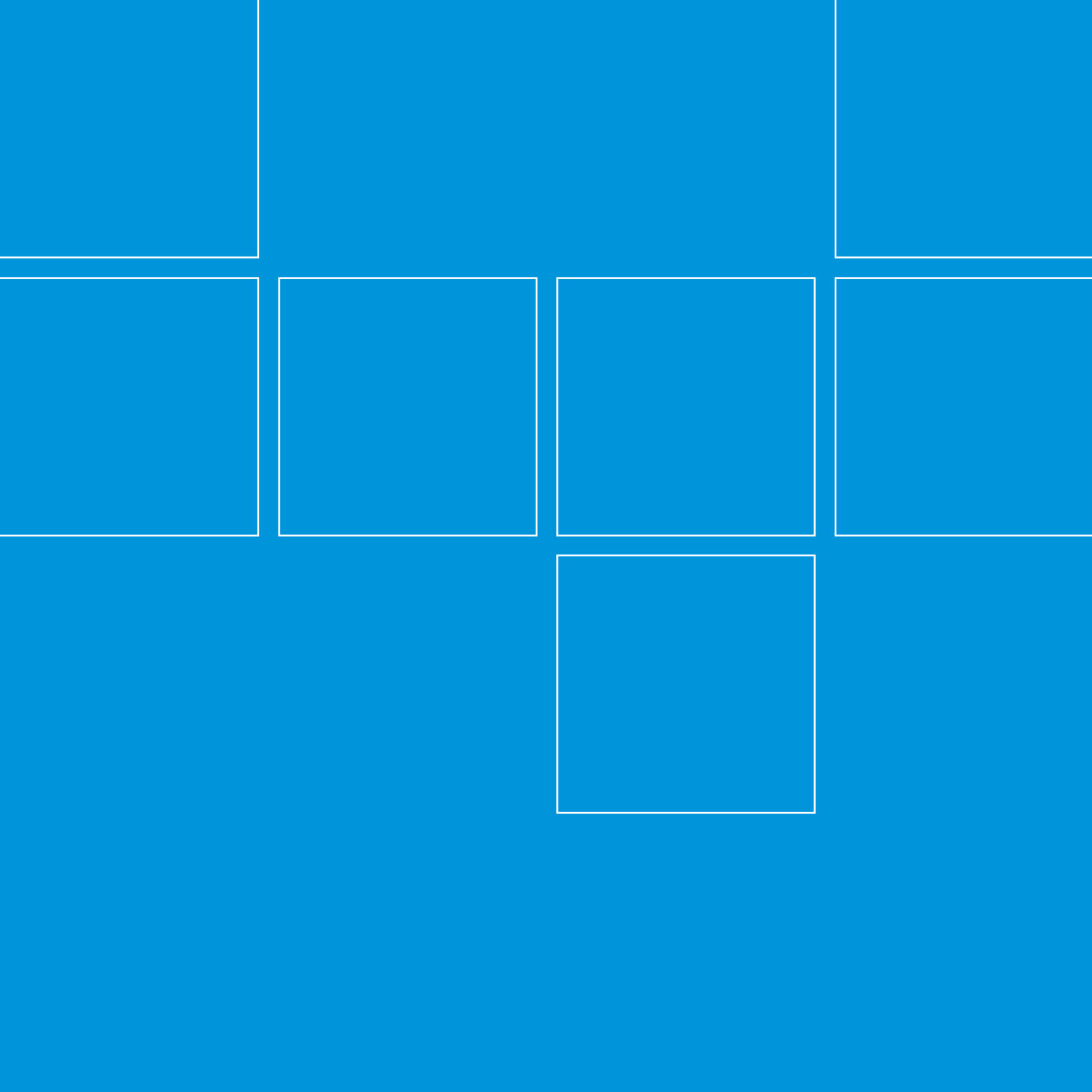

# Swim Accessories





### Latex swim caps “Golfinho”

100% Latex. Different colours. 30g.  
A615



### Custom latex swim caps “Golfinho”

100% Latex. Printed with customer logo.  
Possibility of printing up to 4 colours. With  
Different colours. 30g.  
A602 - 1 color logo on each side.



## Silicone swim caps "Golfinho"

100% Silicone. Different colours. 50g.  
A616



## Transparent silicone swim caps "Golfinho"

100% Silicone. Transparent. Different  
colors.  
A657

## Volume silicone swim caps "Golfinho"

100% Silicone.  
Its volume allows a smoother use. Different  
colours.  
A658







### Custom silicone swim caps “Golfinho”

100% Silicone. Printed with customer logo.  
Possibility of printing up to 4 colours.  
Different colours. 50g.  
A603 - 1 color logo on each side.



### Custom silicone swim caps “Golfinho” (front and side print)

100% Silicone. With prints on both sides and in the front.  
Different colours. 50g.  
A659 - 1 color logo on each side and front.

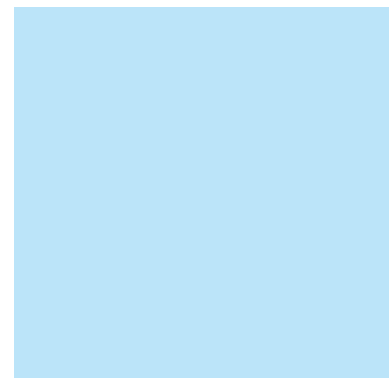



### Custom silicone swim caps "Golfinho" (2 colours)

100% Silicone. Different colour faces.  
Printed with customer logo. Possibility of  
printing up to 4 colours. Different colours.  
50g.  
A649 - 1 color logo on each side.



100

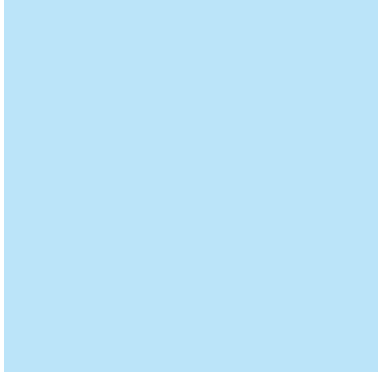

### Lycra swim caps "Golfinho"

Manufactured in lycra. Different colours.  
A604 - Single Size



### Custom lycra swim caps "Golfinho"

Manufactured in lycra. Printed with costumer logo.  
Different colours.  
A612 - 1 color logo on each side



### Lycra swim caps - Customized by Sublimation

Manufactured in lycra.  
Can be customized with your logo or any  
graphics you want.  
A693



### Polyester swim caps “Golfinho”

Manufactured in Polyester.  
Different colours.  
A618

### Comfort swim caps “Golfinho”

Manufactured in lycra and latex. Colours: black, silver and blue.  
A648 - Single Size



### Bubble swim caps “Golfinho”

Rubber swim caps with bubbles.  
Resistant and smooth.  
Different colours.  
A655 Adult  
A656 Child



### Sock "Golfinho"

20% silicone, 80% latex. Anti slip. Pair.  
A600 Size: S - M - L - XL - XXL

### Custom Sock "Golfinho"

Printed with costumer logo (1 color).  
20% silicone, 80% latex. Anti slip. Pair.  
A617 Size: S - M - L - XL - XXL



### Silicone ear plugs

Manufactured in silicone. Can be moulded.  
A605 - 4 unit box.



### Foam ear plugs

Made of soft and elastic foam.  
A683 - 2 unit box.



### Silicone ear plugs (long)

Manufactured in silicone. Ear adjustable.  
A622 - 2 unit box.

## Nose clip with band

Nose clip with a elastic band.  
A623



## Nose clip (PVC)

Nose clip made of PVC.  
A625



## Spring Nose clip

Nose clip with spring.  
A624



## Nose clip Soft

Made of plastic. Very smooth edge.  
2 colours.  
A650



## Whistle Fox

Professional whistle.  
Continuous strong sound.  
Different colours.  
A626

## Competition Goggles



### Swedish goggles (Standard)

Assembly goggles "Malmsten".  
Standard. Colour: blue, white, brown.  
A613



### Swedish goggles (Metallic)

Assembly goggles "Malmsten".  
Metallic. Colour: silver and gold.  
A614



SILICONE SILTEX

Aro

105

SILICONE

Double  
Elastic



UV Filter



Anti Fog



Fix  
Bridge



Adjustable  
Bridge



SILICONE

SILICONE

BRIDGE  
FIXED



ANTIFOG

## Swimming goggles "Londres"

Made of 1 silicone piece.  
Equipped with a new and practical adjust system.  
Colour: White/Blue; White/Black and Blue/Black.  
A696

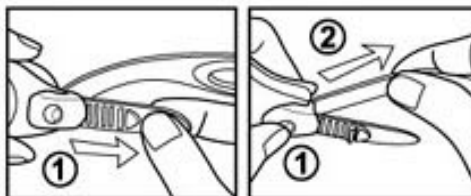



## Swimming goggles “Parma”

Made of silicone. Antifog lenses.  
Adjustable nasal bridge. Different colours.  
A638



SILICONE

SILICONE

BRIDGE  
ADJUSTABLE

UV

ANTIFOG

## Silicone Goggles “Milan”

Made of 1 silicone piece. With antifog lenses.  
Different colours.  
A637 Adult



SILICONE

SILICONE

BRIDGE  
FIXED

UV

ANTIFOG





SILTEX

SILICONE

BRIDGE  
ADJUSTABLE

UV

ANTIFOG



## Swimming goggles “Veneza”

Made of silicone. Antifog lenses. Siltex band.  
Adjustable nasal bridge. Different colours.  
A640 Adult

## Swimming goggles “Roma”

Made of 1 silicone piece. Antifog lenses.  
Different colours.  
A685 Adult



SILICONE

SILICONE

BRIDGE  
ADJUSTABLE

UV

ANTIFOG



### Child swimming goggles "Florença"

Made of 1 siltex piece. Antifog lenses. Different colours. Child size.  
A684 Child



### Reusable Cover shoes

Made of fibre fabric reinforced.  
With elastic. Pair.  
A642



### Disposable Cover shoes

Manufactured in resistant plastic.  
With elastic. Colour: blue.  
A620.500 - 500 units.  
A620.2000 - 2000 units.  
A620.10000 - 10000 units.





## Bath Towel “Golfinho”



100% cotton.  
A691 Dim.: 160x100cm

## Custom Super absorbent Towel

Manufactured in a light and super absorbent fabric. Absorbs 4 times its weight in water.  
Can be customized with your logo or any graphics you want.  
A694 Dim.: 120x65cm



## Swimming Robe “Golfinho”



Manufactures in special “Ketten” terry.  
Colour: Navy.  
A692

## Sports towel “Golfinho”

Flexible and synthetic towel.  
Very absorbing towel. Plastic box.  
A606 Small Dim.: 43x32cm  
A607 Large Dim.: 68x43cm



## Coach Board



Dimensions: 33x22cm  
A686



### Pool shoes “Golfinho”

Manufactured in PVC.  
A645 Size: 36 to 45



### Pool shoes “Golfinho” (Child)

Manufactured in PVC.  
A643 Size: 28 to 34



### Waterproof Nylon Bag Golfinho

Waterproof nylon bag. Option:  
Printed with customer logo.  
A651 Dim.: 43x33cm

### Massage pool shoes “Golfinho”

Manufactured in PVC.  
Massage footbed for exceptional comfort and  
cushioning.  
A644 Size: 37 to 44



### Aqua-fitness Shoes

Special pool shoes for aqua-fitness.  
Made of neoprene with anti-slip rubber sole.  
Colour: Navy/Blue.  
H917 Size: 31 to 44





### Baby Aqua-Nappies Short Style (Washable)

Made of polyester. Reusable/washable. With elastic and lining. Comfortable and hygienic.

A681 Kid size: S (3 to 6 months); M (6 to 12 months); L (12 to 18 months) . Colour: Plain (Blue) or Stamped.



### Baby Aqua-Nappies Nappy Style with Tie (Washable)

Made of polyester. Reusable/washable. With elastic and lining. Comfortable and hygienic. A682 Kid size: S (3 to 6 months); M (6 to 12 months); L (12 to 18 months) . Colour: Plain (Blue) or Stamped.



### Men Swimming Trunks “Golfinho”

Made of 78% Polyamide /22% Elastane. Ultra Chlorine resistant. Shape retention. Pilling resistant. Excellent UV protection. Colour: Black and blue.

A670.22 Kid Size 02-03-04-05

A670 Adult Size S-M-L-XL



## Custom Men Swimming Trunks "Golfinho"

Made of 82% Polyester /18% Elastane. Ultra chlorine resistant. Ultra flat. Feather Weight. Excellent UV Protection. Quick drying. Shape retention.  
A653.22 Kid Size 02-03-04-05  
A653 Adult Size S-M-L-XL



## Golfinho Men Short Style Trunks

Made of 78% Polyamide /22% Elastane. Ultra Chlorine resistant. Shape retention. Pilling resistant. Excellent UV protection. Colour: Black and blue.  
A678 Adult Size S-M-L-XL  
A678.22 Kid Size 02-03-04-05



## Swimming Shorts Golfinho

Made of wrinkled fabric. 100% Polyamide. Waterproof. With lining and pockets.  
A652 Size 2-3-4-5



### Swimsuit Golfinho

Made of 78% Polyamide /22% Elastane.  
Ultra Chlorine resistant. Shape retention.  
Pilling resistant. Excellent UV protection.  
Colour: Black and blue.  
A680.22 Kid Size 02-03-04-05  
A680 Adult Size S-M-L-XL



### Custom Swimsuit Golfinho

Made of 82% Polyester /18% Elastane.  
Ultra chlorine resistant. Ultra flat.  
Feather Weight. Excellent UV Protection.  
Quick drying. Shape retention.  
A654.22 Kid Size 02-03-04-05  
A654 Adult Size S-M-L-XL



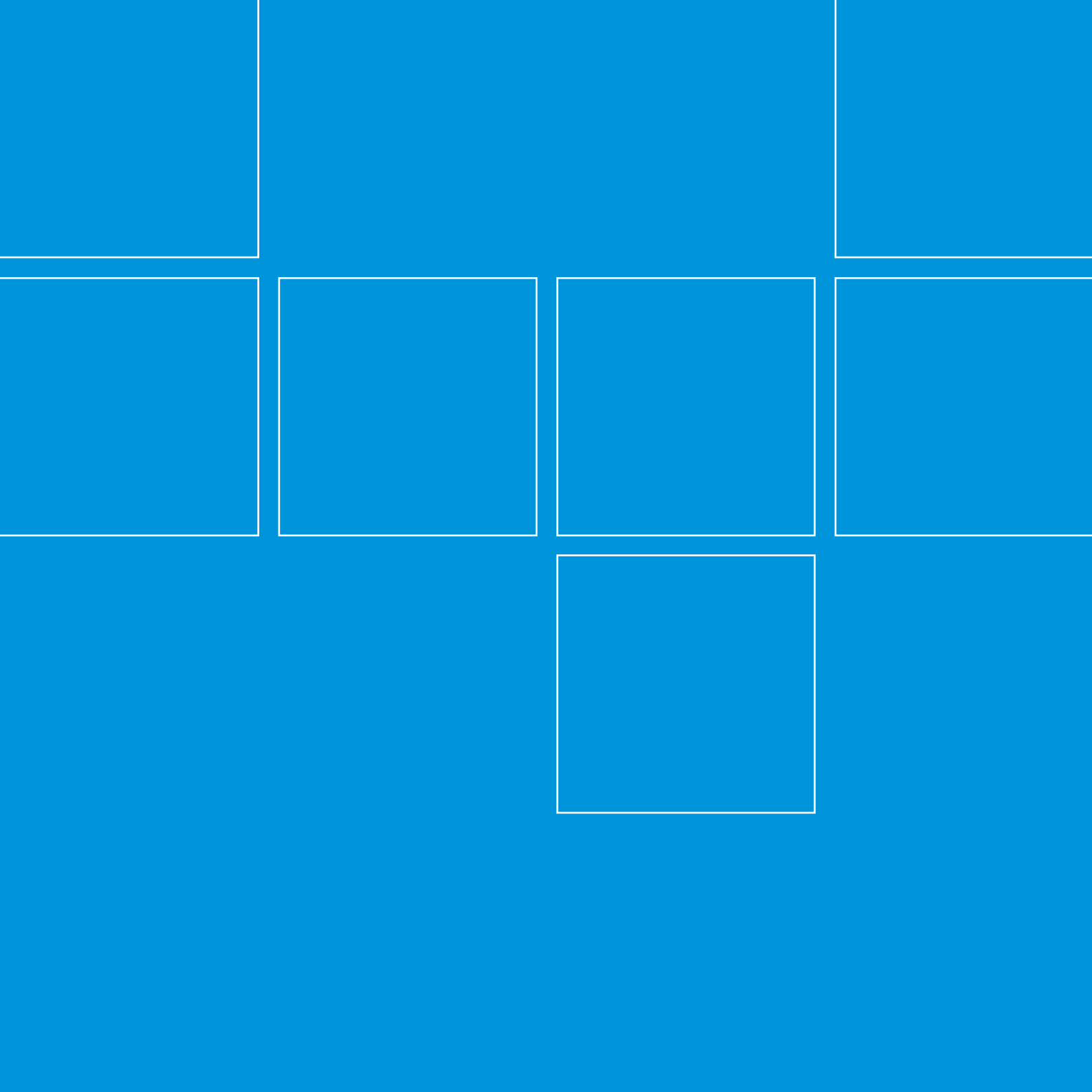



# Rescue Material

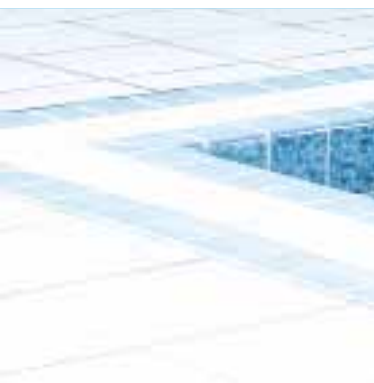

8.

### Rescue Torpedo Buoy

Made of plastic. Floatable and very resistant.  
Adjustable belt. Colour: Red.  
Dim.: 70x31cm  
MS001  
MS001.1 - Professional



### Torpedo Flexible Buoy

Made of "Golfoam EVA". Floatable and flexible. With adjustable belt and quick buckle. Colour: Orange.  
MS003 Dim.: 96x14x6cm





### Ring Plastic Buoy

Made of very resistant plastic.  
MS007 Diameter 75cm.

### Ring Buoy “Golfinho”

Made of very soft material, lined high  
quality fabric (nylon and spandex).  
MS025 Diameter 75cm.





## Base for Ring Buoy Support

Made of 43mm stainless steel pipe (AISI - 316). Fixed with 3 screws. (buoy support not included)  
MS010 Height: 1,5mt.

MS010

## Ring Buoy Support

Made of stainless steel AISI - 316. Can be fixed on the base (MS010) or in the wall.  
MS009



## Rescue Board

Made of 6 cm thick Golfoam. For people transportation. Floatable. Different colours.  
MS006 Dim.: 100x50cm



## Throwing rope

Made of resistant nylon.  
MS013.12 Length: 12mt  
MS013.18 Length: 18mt  
MS013.5 Length: 5mt



## Lifeguard Stick

Made of stainless steel AISI-316. Anodized aluminium stick.  
MS020.25 Length: 2,5mt.  
MS020.3 Length: 3mt.

## Lifeguard Stainless Steel Ring

Made of stainless steel AISI-316. To use with lifeguard sticks.  
MS021 Diam.: 46cm.



## Telescopic Lifeguard Stick

Made of stainless steel AISI-316.  
Anodized aluminium stick. With grip.  
MS020T Length 3 to 5,4mt.

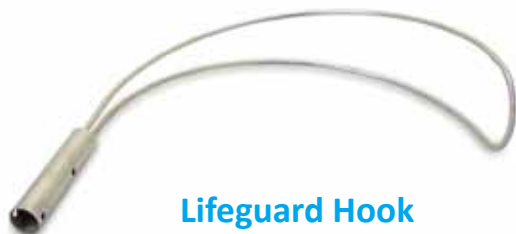

### Lifeguard Hook

Made of stainless steel AISI-316. To be used with various types of telescopic sticks. Fixed with screws.

MS024 Length: 100cm

### Velcro Strap System for spine boards

Belts set that can be used with every spine boards. With Velcro locking system.

MS016



### Monitor Triangle Stick

Made of anodized aluminium tube and stainless steel triangle (AISI - 316).

MA303 Length: 2,5mt.



### Floating spine board

Fall and corrosion resistant. Light and rigid. Waterproof and floatable. Washable. Straps not included.

MS012





## Head Immobiliser

This is moulded with antitoxic PVC and polyurethane which will absorb blood or any other fluids. Once placed on a spinal board and used with the Velcro straps and a cervical collar the patient can be transferred safely even on rough ground. The radiolucent material also allows x-rays to be taken whilst on the patient.

MS022



## Adult Cervical Collars 5 unit set

Adult cervical collars set.

MS014 Size: XS, S, M, L and XL.



## Kid Cervical Collars 3 unit set

Kid cervical collars set.

Models P1, P2, P3.

MS015



## Pediatric Resuscitator

The resuscitator can provide air (ambient, 21% oxygen) to the patient, or, if connected to an oxygen source, can reach concentrations of around 97% oxygen. Easy to dismantle to clean and disinfected with gas. Valve dead space of only 8 ml. Junction diameter: ISO 15/22 mm. Can attach a PEEP valve. Includes a adult mask nº3. MS018

## Adult Resuscitator

The resuscitator can provide air (ambient, 21% oxygen) to the patient, or, if connected to an oxygen source, can reach concentrations of around 97% oxygen. Easy to dismantle to clean and disinfected with gas. Valve dead space of only 8 ml. Junction diameter: ISO 15/22 mm. Can attach a PEEP valve. Includes a adult mask nº5. MS017



## Masks (different sizes)

Pediatric sizes: 0, 1, 2, 3. Dead space of less than 28 ml.  
Adult Sizes: 4, 5.  
Dead space of less than 150 ml  
MS019



## Medical table (stainless steel)

Made of stainless steel (AISI-304). Foam mattress, lined with high quality nappa leather. Articulate headboard with different positions. Option: 4 stainless steel wheels (2 with break).

Dim.: 185x57x70cm

MS023

MS023P With roll holder.



## First Aid Cabinet

Made of high-impact PVC. With internal shelves built in the same material, key lock.

Delivered with: hydrogen peroxide, alcohol, cotton, elastic, adhesive tape, latex gloves, Betadine, tweezers, gauze, scissors, adhesive bandage (2 sizes), ligatures (3 sizes).

MS004 D.: 46x34x15cm

## First Aid Kit

Made of polypropylene for better elasticity and resistance. 180° cover open. Delivered with: hydrogen peroxide, alcohol, cotton, adhesive tape, latex gloves, Betadine, tweezers, gauze, scissor, adhesive bandage, elastic support bandage (2 Sizes).

MS005 Dim.: 36x27x9cm



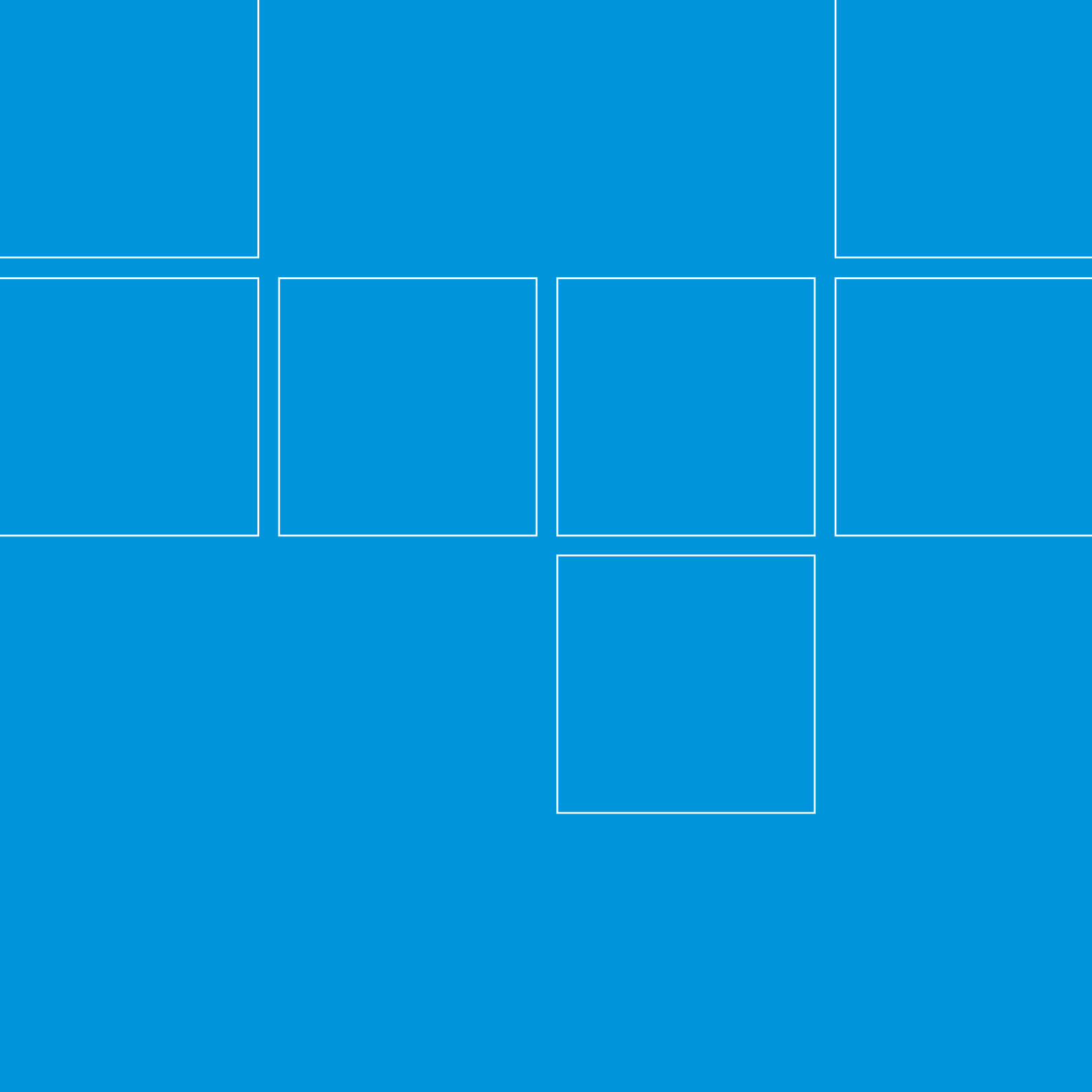

# Equipment



9.

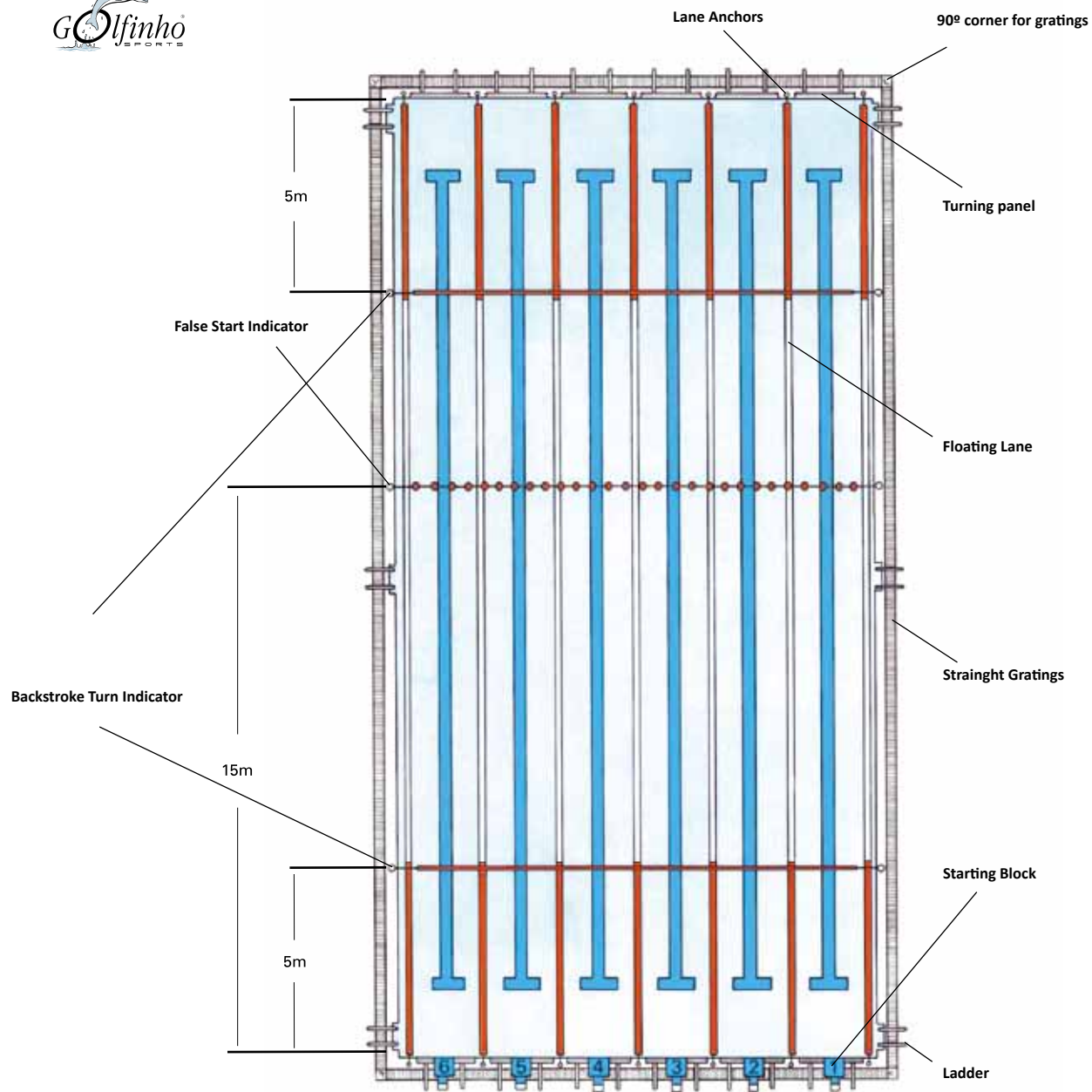





## Moscow Floating Lane

Floating Lane. With 100mm (4") disks and donut floats.

### **4mm stainless steel cable AISI - 316.**

E500 Floating Lane 25m.

Includes 1 stainless steel hook (AISI - 316).

E502 Floating Lane 50m.

Includes 1 stainless steel hook (AISI - 316)  
and 1 stainless steel stabilizer (AISI-316).

### **Nylon Rope**

Includes 1 stainless steel hook (AISI - 316).

E5000 Floating Lane 25m.

E5002 Floating Lane 50m.



## Moscow Floating Lane with microdonut

Floating Lane. With 100mm (4") disks and microdonut floats.

### **4mm stainless steel cable AISI - 316.**

E5080 Floating Lane 25m.

Includes 1 stainless steel hook (AISI - 316).

E5081 Floating Lane 50m.

Includes 1 stainless steel hook (AISI - 316)  
and 1 stainless steel stabilizer (AISI-316).

### **Nylon Rope**

Includes 1 stainless steel hook (AISI - 316).

E5082 Floating Lane 25m.

E5083 Floating Lane 50m.



150mm disks (6")

100mm disks (4")



## Competition Floating Lane

Floating lane. With 150mm (6") disks and donut floats. 4mm stainless steel cable AISI - 316.

E5138 Floating Lane 25m.

Includes 1 stainless steel hook (AISI - 316).

E5139 Floating Lane 50m.

Includes 1 stainless steel hook (AISI - 316) and 1 stainless steel stabilizer (AISI-316).

## Competition Floating Lane with microdonut

Floating lane. With 150mm (6") disks and microdonut floats. 4mm stainless steel cable AISI - 316.

E5011 Floating Lane 25m.

Includes 1 stainless steel hook (AISI - 316).

E5012 Floating Lane 50m.

Includes 1 stainless steel hook (AISI - 316) and 1 stainless steel stabilizer (AISI-316).

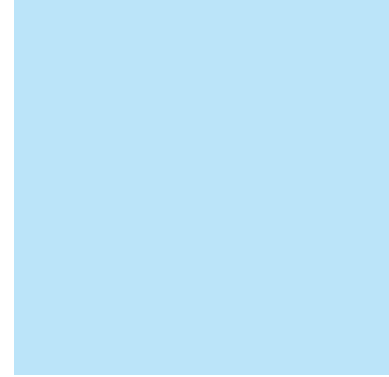

## Rome Floating Lane

Floating Lane. With donut floats.

### **4mm stainless steel cable AISI - 316.**

E547 Floating Lane 25m.

Includes 1 stainless steel hook (AISI - 316).

E549 Floating Lane 50m.

Includes 1 stainless steel hook (AISI - 316)

and 1 stainless steel stabilizer (AISI-316).

E555 Linear meter of Rome floating lane.

### **Nylon Rope**

Includes 1 stainless steel hook (AISI - 316).

E501 Floating Lane 25m.

E503 Floating Lane 50m.

E594 Linear meter of Rome floating lane.





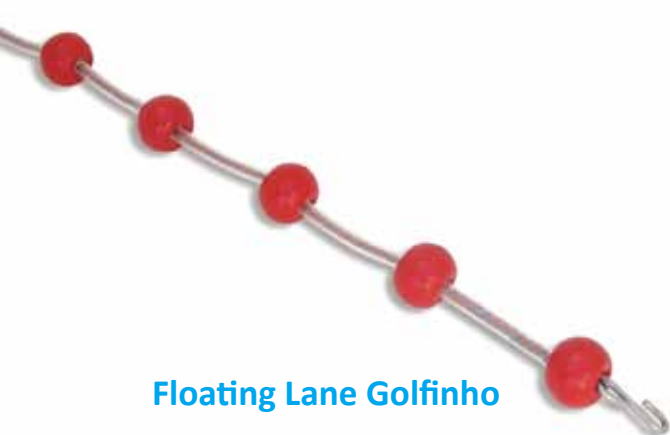

## Floating Lane Golfinho

With donut floats. With nylon rope.  
Space between floaters: 15cm.  
With flexible tube. Price per linear meter.  
E556



## Rome floater (Donut)

Made of polypropylene. UV protection.  
Different colours.  
E509

## Microdonut

Made of polypropylene. UV protection.  
Different colours.  
E5017



## Disk Moscow

Made of polypropylene. Diameter: 100 mm (4"). UV protection.  
Different colours.  
E5015



## Competition Disk

Better effect on the waves. Made of polypropylene. Diameter: 150mm (6"). UV protection. Different colours.  
E5016

## Special cable tensor

Made of chromed brass. With cover and stainless steel hook AISI-316.  
E512



## Cover for Special cable tensor

Made of PVC and EVA.  
E512C



## Key for special cable tensor

E5079



## Stainless steel cable tensor

Made of stainless steel AISI - 316.  
E521



## Stabilizer for floating lanes

Made of stainless steel AISI - 316.  
Recommended for 50m lane ropes.  
E514



## Stainless steel Hook

Made of stainless steel AISI - 316.  
E532

## Snap Hooks (Stainless Steel)

Made of Stainless Steel AISI - 316.  
Length: 60mm.  
E511



## Stainless Steel Cable 4mm

Made of Stainless Steel AISI - 316. Diam-  
eter: 4mm. Price per linear meter.  
E569



## Cable Clamp 4mm

For Stainless steel cables 4mm  
E522



## Nylon Rope

Polyethylene 8mm rope.  
Special for floating Lanes.  
Price per linear meter.  
E506



## Thimble

To use with steel cable 4mm  
E531



## Lane Numbers

Made of 10mm thick yellow foam. Numbers on 2 faces. Weight system to keep numbers in a vertical position. Hold to disks.  
Price per unit.  
Dim.: 21x15cm  
E5088



## Lane Numbers

Made of fibre fabric reinforce with number on 2 faces. To apply in the backstroke turn indicator.  
Price per unit.  
E5089



### Floating Lane Roller

Made of stainless steel AISI-316.  
All components are weld to each other.  
No screws, nuts or any movable parts.  
This allows no slack with the use.  
E5077.120 - Width: 120cm.  
E5077.180 - Width: 180cm.



### Floating Lane Roller Base

Made of stainless steel AISI-316.  
All components are weld to each other.  
No screws, nuts or any movable parts.  
This allows no slack with the use.  
One base can transport many rollers.  
E5078.120 - Width: 120cm.  
E5078.180 - Width: 180cm.



	Rome		Moscow	
Capacity	25m	50m	25m	50m
1,2m	8	4	4	2
1,8m	12	6	6	3

## Round floating Lane Anchor

Made of stainless steel AISI - 316. to put on wall. Retractable system.  
E5028



## Rectangular floating Lane Anchor

Made of stainless steel AISI - 316. to put on wall. Retractable system.  
E516



## Floating Lane Post

Made of stainless steel AISI - 316. To use with anchors E-551 or E-583.  
E552



## Plain Anchor

Made of stainless steel AISI - 316.  
For 43 mm diameter tube.  
E551

## Inclined Anchor

Made of stainless steel AISI - 316.  
For 43 mm diameter tube.  
E583

## Square Starting Block

Made of stainless steel AISI - 316. Platform made of anti slip fibreglass (500x500mm). Number included in 4 faces. Concealed fixing. Height: 400mm. E5084



## Starting Block Golfinho

Made of stainless steel AISI - 316. Platform made of anti slip fibreglass (500x500mm). Number included in 4 faces. Height: 400mm. E526

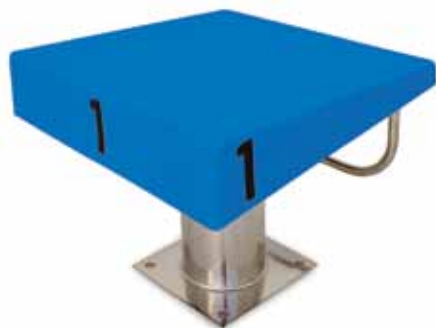

## Square Starting Block 700mm

Made of stainless steel AISI - 316. Platform made of anti slip fibreglass (500x500mm). Number included in 4 faces. Anti slip fibreglass step. Height: 700mm. E5085



## Starting Block Golfinho 700mm

Made of stainless steel AISI - 316. Platform made of anti slip fibreglass (500x500mm). Number included in 4 faces. Anti slip fibreglass step. Height: 700mm. E527

140



### Anchor w/ Screw

Made of stainless steel AISI - 316. Ideal to become removable 400mm starting blocks.

E584



### Base w/ anchor for starting blocks

Made with M16 stainless steel nuts and screws (AISI-316). To hold 700mm starting blocks.

E554 Dim.: 32x28x16cm



### Fibreglass Platform

Manufactured in anti slip fibreglass. Inner structure made of steel which increases its resistance.

Dim.: 500x500mm

E526P



## Backstroke turn Indicator Set

Composed by four 43mm diameter stainless steel tubes (AISI-316), 2mt height. 2 Golfinho flags set.

(indicate the width of the pool).

E529



## Backstroke turn Indicator Flag Set

2 uncharacterized flags set.

E5093.12 - 2x12,5mt

E5093.17 - 2x17mt

E5093.21 - 2x21mt

E5093.25 - 2x25mt

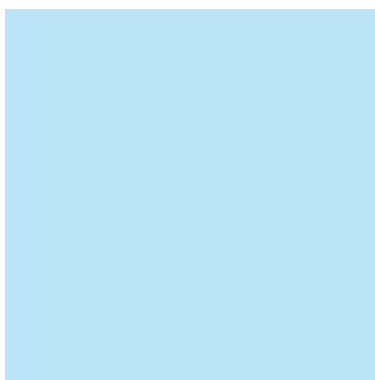

## Turning panel

Stainless steel frame in AISI-316, with plastic lattice screen. Height 300mm. Stainless steel Supports included. To use with anchors E-551 or E-583.

E530 Lane width: 2mt (2 supports).

E5029 Lane width: 2,5mt (4 supports).

## False Start Indicators

Composed by two 43mm diameter stainless steel tubes (AISI-316), 2mt height (one with a hook and other with a sheave and support to hold the rope). Nylon cord with floaters.

E528



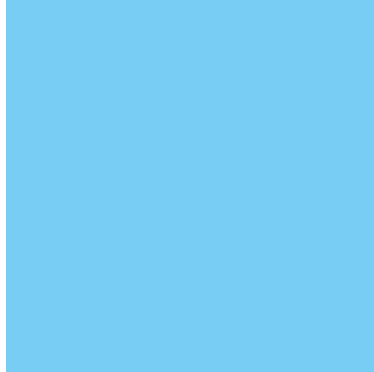

## Platform for starting blocks

Manufactured in Stainless steel AISI-316.  
E-592

Platform 300mm higher than the water level. The superior face of the platform, whose depth can vary from 1m to 70cm, is covered with a special plastic grid (ABS), united in its interior by stainless steel tubes (AISI - 316). This grid is assembled in a continuous way and connected among itself. It is composed by anti slip and highly resistant pieces. The frame is assembled and attached by weld points, until it forms modules of the same width of the lanes (2m or 2,5m), which are united by bracket fixed in the pool deck. It's coated in all its perimeter by a polished stainless steel tube, with softened angles, to reduce any injury possibility. The frame includes inner anchors, allowing the installation of starting blocks, fixed with

special screws. This special screws can also serve to fill the hole created by the anchors in the platform. Inside the platform, fixed to the front of the frame, are the pieces to hold the hook of the floating lane.

By installing this kind of platforms, we eliminate all kind of structures and drills that come with the installation of turning panels and floating lanes Anchors. This will avoid any part movement, because this platform is more rigid and resistant. The top of the platform, can be dismantled in modules of 50x100cm or 50x70cm, which facilitates the access to the main water channel, to proceed to its cleaning.

Options: Front Panel width: 13, 17, 21, and 25 mts. Depth: 70 to 100 cm. Open in the back and sides, or completely closed on the 4 sides.





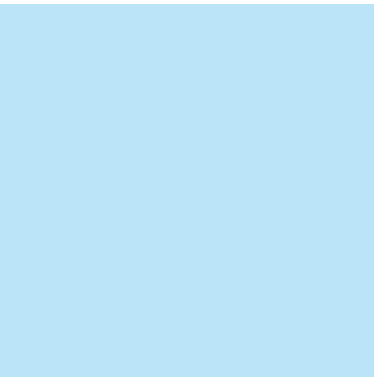

MEASURES	DEPTH 70cm		DEPTH 100cm	
	OPEN ON THE SIDES AND IN THE BACK	CLOSED ON ALL 4 SIDES	OPEN ON THE SIDES AND IN THE BACK	CLOSED ON ALL 4 SIDES
26 METERS (13mt each end) For 12,5mts pools	E592.26701	E592.26704	E592.261001	E592.261004
34 METERS (17mt each end) For 16,66mts pools	E592.34701	E592.34704	E592.341001	E592.341004
42 METERS (21mt each end) For 21mts pools	E592.42701	E592.42704	E592.421001	E592.421004
20 METERS (25mt each end) For 25mts pools	E592.50701	E592.50704	E592.501001	E592.501004





## Podium for Award Ceremony

Made of 12mm thick phenolic fibre.  
Frame made of stainless steel square tube 30x30mm. Divided in 3 modules of 25, 35 and 45cm height.  
Base dimensions: 120x60cm.  
Numbers included. Price per set.  
E5061

## Straight Grating

Made of polypropylene with UV protection.  
49 units per meter. Pressed against each other. Straight grid. Price per unit.

E517.195R Height: 22mm; Width: 195mm

E517.245R Height: 22mm; Width: 245mm

E517.295R Height: 22mm; Width: 295mm

E5150.195 Height: 34mm; Width: 195mm

E5150.245 Height: 34mm; Width: 245mm

E5150.295 Height: 34mm; Width: 295mm

E5150.335 Height: 34mm; Width: 335mm



## Curve Grating

Made of polypropylene with UV protection.  
49 units per meter. Pressed against each other. Curve grid. Price per unit.

E517.195C Height: 22mm; Width: 195mm

E517.245C Height: 22mm; Width: 245mm

E517.295C Height: 22mm; Width: 295mm

E5150.195C Height: 34mm; Width: 195mm

E5150.245C Height: 34mm; Width: 245mm

E5150.295C Height: 34mm; Width: 295mm

E5150.335C Height: 34mm; Width: 335mm





## Grating support profile

Made of PVC. Adaptable for 22 and 34cm height gratings. 2mts unit. Price per linear meter.  
E596



## 90° corner for gratings

Made of anti slip reinforced fibreglass.  
E588.1 - 22x200mm  
E588.2 - 22x250mm  
E588.3 - 22x300mm  
E588.4 - 34x200mm  
E588.5 - 34x250mm  
E588.6 - 34x300mm  
E588.7 - 34x340mm

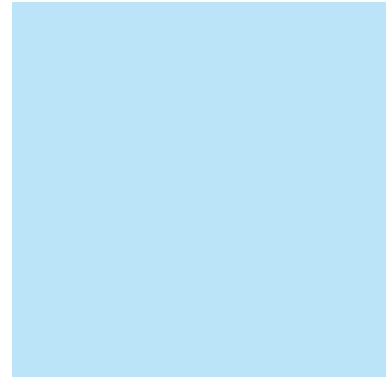
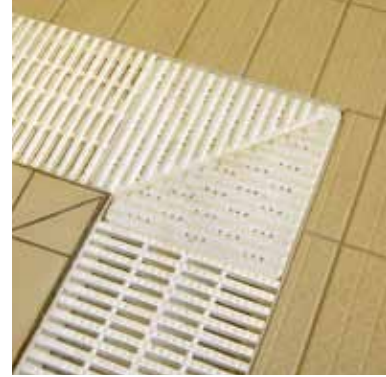

## Stainless steel cleaner Golfinho

To wash all the dirt of the stainless steel, copper and aluminium surfaces. Concentrated (can be used diluted with 10 parts of water ). 1 liter.  
E5056



## Stainless Steel Varnish Golfinho

It forms a protective film, which makes the stainless steel items completely waterproof. 1 liter.  
E5057



## Standard Ladder

Manufactured in 43mm polished stainless steel tube (AISI - 316). Stainless steel step, with anti slip plastic. Supplied with fixing anchors.

E518.2 - 2 Steps

E518.3 - 3 Steps

E518.4 - 4 Steps

E518.5 - 5 Steps

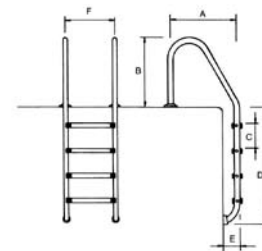

Steps	A	B	C	D	E	F
2	650	620	250	710	183	500
3	650	620	250	960	183	500
4	650	620	250	1210	183	500
5	650	620	250	1460	183	500



## Wall Ladder

Manufactured in 43mm polished stainless steel tube (AISI - 316). Stainless steel step, with anti slip plastic. Supplied with fixing anchors.

E566.2 - 2 Steps

E566.3 - 3 Steps

E566.4 - 4 Steps

E566.5 - 5 Steps

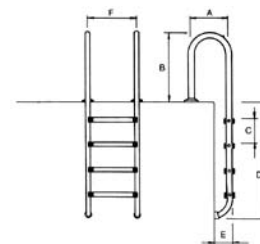

Steps	A	B	C	D	E	F
2	355	620	250	710	180	500
3	355	620	250	960	180	500
4	355	620	250	1210	180	500
5	355	620	250	1460	180	500



## Mixed Ladder

Manufactured in 43mm polished stainless steel tube (AISI - 316). Stainless steel step, with anti slip plastic. Supplied with fixing anchors.

E5086.2 - 2 Steps

E5086.3 - 3 Steps

E5086.4 - 4 Steps

E5086.5 - 5 Steps

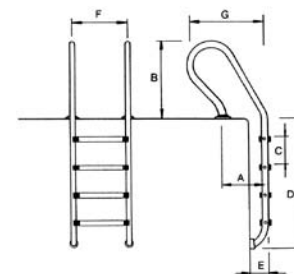

Steps	A	B	C	D	E	F	G
2	360	610	250	700	183	500	520
3	360	610	250	950	183	500	520
4	360	610	250	1200	183	500	520
5	360	610	250	1450	183	500	520



### Public pool Ladder

Build according to the DIRECTIVE CNQ 23/93 (1st step levelled with the pool and 20 mm from the wall; 2nd and next steps are 20 to 80mm away from the wall; handrails are 70 and 100cm higher from the ground). Maximum depth: 120cm. Manufactured in 43mm polished stainless steel tube (AISI - 316). Stainless steel steps (AISI - 316) with anti slip plastic. Supplied with fixing anchors.

E5087.2 - 2 Steps  
E5087.3 - 3 Steps  
E5087.4 - 4 Steps

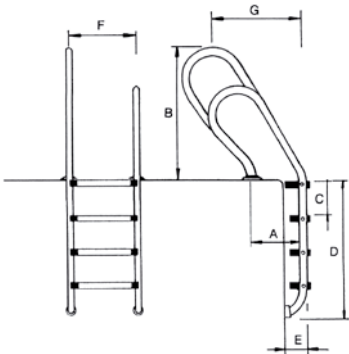

Steps	A	B	C	D	E	F	G	Distance to the Wall 1 <sup>st</sup> Step	Distance to the Wall Other Steps
2	360	700/1000	250	530	187	500	570/750	18	45
3	360	700/1000	250	780	187	500	570/750	18	45
4	360	700/1000	250	1030	187	500	570/750	18	45

## Ladder step - Standard

Manufactured in stainless steel AISI - 316.  
With anti slip plastic.  
E520 - Standard



## Plastic Anchor for ladders

Manufactured in polypropylene, for 43mm tube. With earthing connection.  
E5119

## Double Ladder step

Safety step Manufactured in stainless steel AISI - 316. With double anti slip plastic.  
Adaptable to most ladders.  
E5037 - Double

## Pool Ladder Escutcheon

Manufactured in stainless steel (AISI-316) for 43mm tube.  
E5120



## PVC Ladder end cap

Manufactured in PVC. For 43mm tube.  
E5121





### Hydraulic Lift Anchor

Manufactured in stainless steel (AISI-316).  
E577.1



### Hydraulic Lift Chair

Manufactured in polished stainless steel (AISI-316). Facilitates the access to the pool, to handicapped people.  
Portable and easy to install. Works with tap water with pressure between 3 and 5 Kg.  
Seat made of PVC. Includes an anchor and all accessories needed in installation.  
Maximum capacity: 125Kg.  
E577



### Wheel Chair (Stainless Steel)

Manufactured in stainless steel. Back wheels are 600mm thick with brakes. Front wheels are 125mm thick. Sanitary square seat made of plastic. Plastic footrest. Maximum weight: 100Kg  
E5064



### Lifeguard chair

Manufactured in 43mm polished stainless steel tube (AISI - 316). Plastic seat. 4 steps. Height: 210cm.  
E5018

## Straight Handrail

Manufactured in 43mm polished stainless steel tube (AISI - 316). Linear meter.  
E5007



## Handrail Junction

Manufactured in polished stainless steel (AISI - 316). For 43mm tube.  
E5010 - Curve  
E5009 - Straight



## Handrail Support

Manufactured in 43mm polished stainless steel tube (AISI - 316). Supplied with gaskets, rawl plugs and screws (AISI-316).  
E5008

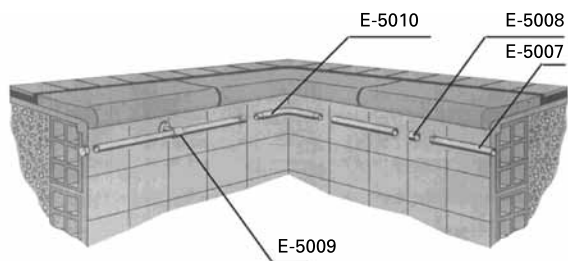

## Grab Rail

Manufactured in 43mm polished stainless steel tube (AISI - 316). Unit.

Fixing system: Embed.  
 E5101.1 - Length: 0,5mt  
 E5101.2 - Length: 1mt  
 E5101.3 - Length: 2mt  
 E5101.4 - Length: 2,5mt

Fixing system: With rim. Supplied with gaskets, rawl plugs and screws (AISI-316).  
 E5102.1 - Length: 0,5mt  
 E5102.2 - Length: 1mt  
 E5102.3 - Length: 2mt  
 E5102.4 - Length: 2,5mt



## Exit Grab Rails

Manufactured in 43mm polished stainless steel tube (AISI - 316). Pair.

Fixing system: Embed.  
 E5103.1 - Length: 1220mm  
 E5103.2 - Length: 1524mm

Fixing system: With rim. Supplied with gaskets, rawl plugs and screws (AISI-316).  
 E5104.1 - Length: 1220mm  
 E5104.2 - Length: 1524mm

## Handrail

Manufactured in 43mm polished stainless steel tube (AISI - 316). Unit.

Fixing system: Embed.  
 E5117 Length: 1250mm; Height: 800mm

Fixing system : With rim.  
 Supplied with gaskets, rawl plugs and screws (AISI-316).  
 E5118 Length: 1250mm; Height: 800mm.



## Stainless steel Shower

Manufactured in 43mm polished stainless steel tube (AISI - 316). Base included.

E5124 - 1 shower head and 1 valve.

E5125 - 1 shower head, 1 valve and 1 foot wash tap.

## Shower Column

Manufactured in polished stainless steel (AISI - 316). Base included. Dim.: 75x55cm.

### Simple

E5126.1M - 1 shower head and 1 valve.

E5126.1ML - 1 shower head, 1 valve and 1 foot wash tap.

### Simple Automatic

E5126.1A - 1 shower head and 1 timer valve.

E5126.1AL - 1 shower head, 1 timer valve and 1 foot wash tap.

### Double

E5126.2M - 2 shower head and 2 valve.

E5126.2ML - 2 shower head, 2 valve and 1 foot wash tap.

### Double Automatic

E5126.2A - 2 shower head and 2 timer valve.

E5126.2AL - 2 shower head, 2 timer valve and 1 foot wash tap.

E5125

E5126

E5097

## Stainless steel Solar Shower

Manufactured in stainless steel. Water tank in aluminium, magnesium and polyester, that catches sunbeam, warming the water.

1 tap for hot water and 1 for cold water.

Easy to install. Ideal for gardens, yards or pools. 30 litres water tank capacity.

E5097



## Floating Winter Cover

Floating polyester pool cover (620g/m<sup>2</sup>).  
Bi-colour(blue/black) fabric floating, with a weight of 650g/m<sup>2</sup>.  
Protected with a rot-proof treatment to ensure greater durability, with dust-resistant lacquer on one side.  
The special foam finish makes it much easier to work with the fabric on the water.  
Price per m<sup>2</sup>, with all accessories included.  
E5038



## Cover Bound Hem

Bound hem made of PVC. Price per linear meter.  
E5039



## Isothermal Bubble Cover

Manufactured in 400 micron bubble plastic. Avoids evaporation, temperature loss and product waste. Price per m<sup>2</sup>.  
E5014

## Cover Roller Adapter

Reinforced with PVC to adapt to the cover roller. Unit.  
E5040



## Cover fixation

### Grass

Manufactured in brass with 1 stainless steel screw. To fix the cover on the grass.

E5113

### Concrete

Manufactured in brass with stainless steel screw and nut. To fix the cover on concrete.

E5112

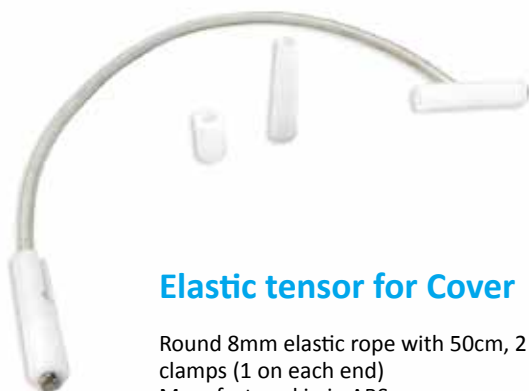

## Elastic tensor for Cover

Round 8mm elastic rope with 50cm, 2 clamps (1 on each end)

Manufactured in in ABS.

E5114



## Cover Roller

### Fixed Tube

Made of stainless steel and 100mm anodized aluminium tube. Steering wheel made of stainless steel. 4 spinning wheels made of PVC, 2 of them have brakes.

E560.45 Length: 4,5mt.

E560.55 Length: 5,5mt.

E560.65 Length: 6,5mt.

### Telescopic Tube

Made of stainless steel and 100mm anodized aluminium telescopic tube. Steering wheel made of stainless steel. 4 spinning wheels made of PVC, 2 of them have brakes.

E5110 Length: 4 to 5,5mt.

E5111 Length: 5 to 6,6mt.

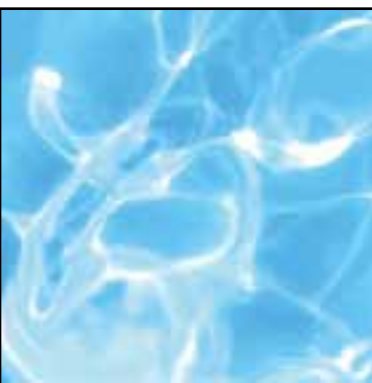





## Floating hose

Flexible tube made of EVA, floating and UV resistant. Colour: Blue. 30mt roll.

E5041.38 Diam.: 38mm.

E5041.50 Diam.: 50mm.



## Hose Cuffs

Made of PVC. Unit.

E5042.50 For 50mm hose

E5042.38 For 38mm hose



E5043



E5044

## Hose Connector 38mm

Made of ABS. To connect in to the pool aspiration system.

E5043 - Connect by pressure.

E5044 - Connect by thread.



### Deep water Leaf skimmers

Made of plastic. Net bag.  
E5048C Clip system.  
E5048P Screw system.



### Aluminum Manual pool cleaner

Made of highly resistant aluminium.  
With wheels and brush.

For 38mm hose. Dim.: 35x15cm  
E5072C.38 Clip system.  
E5072P.38 Screw system.

For 50mm hose. Dim.: 46x15cm  
E5072C.50 Clip system.  
E5072P.50 Screw system.



### Water Surface Leaf skimmers

Made of plastic. Plain net.  
E5049C Clip system.  
E5049P Screw system.





### Flex Manual Pool cleaner

Made of flexible plastic to easily adapt to all angles and shapes of the pool. With wheels. To use with 38mm hose.

Dim.: 34x21cm

E5071C Clip system.

E5071P Screw system.

### Oval Manual Pool cleaner

Made of plastic.

With inner brushes, placed with various orientations to provide a perfect cleaning in any direction. To use with 38mm hose.

Dim.: 28x14cm

E5073C Clip system.

E5073P Screw system.



### Triangular Manual Pool cleaner

Made of plastic. With inferior brushes.

To use with 38mm hose.

Dim.: 27cm

E5115C Clip system.

E5115P Screw system.





## Straight Cleaning Brush

Made of plastic. Straight. Length: 33cm.  
E5050C Clip system.  
E5050P Screw system.



## Curve Cleaning Brush

Made of plastic. Curve. Length: 44cm.  
E5051C Clip system.  
E5051P Screw system.



## Telescopic handles

Made of reinforced anodized aluminium.  
With grip.

E5045C Clip system - 1,2 - 2,4mt.  
E5045P Screw system - 1,2 - 2,4mt.  
E5074C Clip system - 1,8 - 3,6mt.  
E5074P Screw system - 1,8 - 3,6mt.  
E5075C Clip system - 2,4 - 4,8mt.  
E5075P Screw system - 2,4 - 4,8mt.  
E5076C Clip system - 3,4 - 6,8mt.  
E5076P Screw system - 3,4 - 6,8mt.





Once again, Aquatron has revolutionized the robotic pool cleaner.

We are very pleased to introduce the newest, most up-to-date technology around in automatic pool cleaners.

Aqua Smart System is an intelligent program for robotic pool cleaners that aids the cleaner to fully cover and efficiently clean any standard residential swimming pool in approximately ONE HOUR.

Prior to the Aqua Smart System, all robotic pool cleaners and pool vacuums functioned randomly, lacking a systematic cleaning pattern, and ultimately requiring an excessive six hours to thoroughly clean an entire swimming pool.

These robots spend a lot of unnecessary time on the walls in order to change direction and to reach different areas of the pool. Aquatron robots, equipped with the Aqua Smart System, can change direction on the pool's

bottom without any additional mechanical devices (pistons, motors, etc.).In addition, a very smart mathematical algorithm installed in the brain of the machine enables the robot to cover the pool bottom and walls in a system-ized fashion and without wasting time. Extensive research, testing, and customer feedback supports our claim: we can clean any standard residential swimming pool, regardless of shape, in approximately ONE HOUR.

The Aqua Smart technology yields many advantages including:

- 1. Rapid Cleaning
- 2. Saved Energy — only pennies a day to operate
- 3. Extended Life of the mechanical parts and consequently extended warranty

Bravo now comes standard with Aquacontrol Technology. The HMI (Human Machine Interface) lets you be in control of certain features of the robot.



Aquabot BRAVO

This model was conceived to clean any domestic pool until 80mt2. Thanks to the Aqua Smart System patent, the robot scrubs, vacuums and filters all the dirt and residues off the pool floor and walls... all this in one hour!!  
4 years or 500 cycles warranty.  
E5030

pool size recommended	volume of filtered water	floating cable	direction engines	water pump engine	filter specifics	electric specifics	package size	robot weight (package)
to 80m <sup>2</sup>	16m <sup>3</sup> /hr	18m	1 submergible high speed engine (12V) DC	12V DC high efficiency submergible	reusable 2 micron	230V/50Hz	51x50,5x52,5cm	20,9Kg





## Aquabot VIVA w/ remote



The Aquabot Viva pool cleaner and pool vacuum features a revolutionary RADIO REMOTE CONTROL which gives the Viva the ability to clean any area of the pool at the touch of a button! In addition, the new VIVA employs a very carefully engineered, state-of-the-art Aquacontrol technology allowing communication with the device. This unique control keypad gives the end-user the ability to customize the robot in order to change the program, choose different features, and have complete control of the cleaning parameters. This swimming pool system does the work for you. The new Aquabot Viva pool cleaner and pool

vacuum features a revolutionary RADIO REMOTE CONTROL which gives the Viva the ability to clean any area of the pool at the touch of a button! In addition, the new VIVA employs a very carefully engineered, state-of-the-art Aquacontrol technology allowing communication with the device. This unique control keypad gives the end-user the ability to customize the robot in order to change the program, choose different features, and have complete control of the cleaning parameters. This swimming pool system does the work for you.

E5031 - 4 year or 500 cycles warranty.

pool size recommended	volume of filtered water	floating cable	direction engines	water pump engine	filter specifics	electric specifics	package size	robot weight (package)
to 100m <sup>2</sup>	16m <sup>3</sup> /hr	23m	2 submergible high speed engines (12V) DC	12V DC high efficiency submergible	reusable 2 micron	230V/50Hz	51x50,5x52,5cm	24,6Kg





## MAGNUM (w/ remote)

The Magnum commercial pool cleaner offers operators and maintenance personnel of mid-size commercial facilities (pools up to 25 m (82 feet) in length) - all of the advantages and operating features of the wide body Ultramax, including Aqua Smart System™ guidance technology, in a more compact package. Magnum incorporates all six of Ultramax's optional pool cleaning programs, including wireless 4-directional Remote Control. Its body's size makes Magnum highly maneuverable for "spot cleaning" areas requiring additional attention.

### Programs:

- Clean cycle time (3,5 or 7h);
  - Stand-By (Delay)(0,2,3 or 4h) time between the connection of the vacuum and start cleaning;
  - Cleaning level(soft, normal, high);
  - Pool Size (15,20 or 25mts);
  - Pool Lining (Painted concrete, vinyl, rough ceramics or plain ceramics);
  - 2 years or 1500 hours warranty.
- E5032

pool size recommended	volume of filtered water	floating cable	direction engines	water pump engine	filter specifics	electric specifics	voltage in the water	package size	robot weight (package)
25mt	19m³/hr	30m	2 submergible high speed engines (24V) DC	24V DC high efficiency submergible	reusable 2 micron high capacity	230V/50Hz 130W 8A	24V	88,5x51,5x54,5cm	35,18Kg



## ULTRAMAX (w/ remote)

Ultramax, our newest wide body commercial pool cleaner, offers features and performance like no other pool cleaner on the market. Its modern styling and advanced 21st Century technology gives the Ultramax the ability to clean any Olympic or semi-Olympic size pool. The key to Ultramax's high-performance characteristics is our patented AquaSmart System™.

The AquaSmart System is a unique electronic program linked to a sophisticated directional control mechanism. This combination of on-board computer and electro-mechanical design enables the Ultramax to literally map any pool configuration to thoroughly and efficiently clean your aquatic facility in a measured, systematic manner that eliminates wasteful wear & tear overlapping cleaner motions. The result is a significant increase in reliability and cleaning accuracy superior to that of other swimming pool systems.

### Programs:

- Clean cycle time (3, 5, 7 or 9h);
  - Stand-By (Delay)(0, 2, 3, 4 or 5h) time between the connection of the vacuum and start cleaning;
  - Cleaning level(soft, normal, high);
  - Pool Size (25, 30, 40 or 50mts);
  - Pool Lining (Painted concrete, vinyl, rough ceramics or plain ceramics);
  - 2 years or 1500 hours warranty.
- E5034



### Technical specifications

Speed: 18mts/second.

Coverage: 865m<sup>2</sup>/hr

#### Pump Capacity

(Automatic Control) 37,7 m<sup>3</sup>/hr

#### Filter Bag

Filter Area (2 filter bags) 15.500 cm<sup>2</sup>

Porosity - 2 x reusable 2 micron

#### Engine Unit

Energy Consumption - 200W

Volts - 24V DC

9A Current

#### Power Supply

Entrance - 230V / 50Hz

Exit - 36V DC

Capacity 380W

#### Electric Consumption

Automatic Shut Down

#### Remote Control

30mts range

One 9V battery

Long distance control.

#### Weight and Dimensions

Robot weight (no cable): 20,4Kg

Cable length: 36m (Option: 45m)

Robot weight (package): 37Kg

Robot weight (with car): 51,8Kg

Package Size: 88,5x51,5x54,5cm



## PVC Bench

Made of square PVC tube. 2 functions: seat and foot shelf. Humidity, grease and acid resistant. Solid structure.

2 colours: white or beige.

E5003 Dim.: 50x50x40cm

E590 Dim.: 100x50x40cm

E598 Dim.: 150x50x40cm

E591 Dim.: 200x50x40cm



## PVC Coat-Rail

Made of square PVC tube. Humidity, grease and acid resistant. Price per linear meter.

2 colours: white or beige.

E534



## PVC Bench w/ back support

Made of square PVC tube. 3 functions: back support, seat and foot shelf. Humidity, grease and acid resistant. Solid structure.

2 colours: white or beige.

E513.1 Dim.: 100x77x40cm

E513.15 Dim.: 150x77x40cm

E513.2 Dim.: 200x77x40cm



### PVC Bench w/ Coat Rail

Made of square PVC tube. 5 functions: back support, seat, foot shelf, coat rail and bag shelf. Humidity, grease and acid resistant. Solid structure.

2 colours: white or beige.

E510.1 Dim.: 100x185x56cm

E510.15 Dim.: 150x185x56cm

E510.2 Dim.: 200x185x56cm



### PVC Double Bench w/ Coat Rail

Made of square PVC tube. 5 functions: back support, seat, foot shelf, coat rail and bag shelf. Humidity, grease and acid resistant. Solid structure.

2 colours: white or beige.

E507.1 Dim.: 100x185x88cm

E507.15 Dim.: 150x185x88cm

E507.2 Dim.: 200x185x88cm





### Clothes Rack (stainless steel)

Made of stainless steel. 2 support poles. 4 spinning wheels, 2 w/ brake. Height: 220cm. Width: 165cm.  
E578



### Clothes Hanger Nylon Bag

Made of nylon mesh. Adjustable to the clothes hanger.  
E545

### Unbreakable Curved Clothes Hanger

Made of resin. Unbreakable. With shoe hanger. With no metallic parts. Saves a lot of space because it has a small size.  
E544



### Numbered Plastic disk

Made of plastic. With hole and numbered. Colours: Red, black, white, blue, yellow and green.  
E574







### Perlon numbered Bracelet

Made of high resistant perlon. Includes numbered plate and key holder. Colours: blue, yellow, green and red.  
E575



### Numbered bracelet plate

Numbered w/ key holder.  
E575.2



### Perlon band for Bracelets

Made of high resistant perlon.  
E575.1



### Perlon Bracelet Buckle

Made of plastic.  
E575.3



### Drawing pin for Perlon Bracelet

Made of fibreglass to hold the key.  
E574.4





## PVC Bookcase

Made of square PVC tube. Humidity, grease and acid resistant. Solid structure. Colours: White or beige. Option: spinning wheels with and without brake. 4 wheels.

Depth (cm)	Length (cm)		
	100	150	200
40	E-5004.1	E-5004.15	E-5004.2
50	E-5005.1	E-5005.15	E-5005.2
60	E-5006.1	E-5006.15	E-5006.2
Nº of wheels	4	6	6



## 100mm Zinked Wheel

Zinked wheel with 100mm diameter.  
E5094  
E5094T - with brake.



## 100mm Stainless Steel Wheel

Stainless steel wheel with 100mm diameter.  
E5095  
E5095T - with brake.

# Coming soon...



## PVC Wheels

PVC Spinning Wheels.  
E5171  
E5171T - With brake.



## Aluminium Trolley Golfinho Super

Made of aluminum net w/ 5mm diameter rod. Aluminium net w/ 50x50mm holes. 2 running doors and 3 shelves. Top ball compartment. 4 PVC spinning wheels, 2 with brakes.

Dim.: 160x165x65cm

E5027



## Aluminium Trolley Golfinho

Made of aluminium net w/ 5mm diameter rod. Aluminium net w/ 50x50mm holes. 2 doors and 2 shelves. 4 PVC spinning wheels, 2 with brakes.

Dim.: 186x105x77cm

E5058



## Aluminium Trolley Noodles

Made of aluminium net w/ 5mm diameter rod. Aluminium net w/ 50x50mm holes. 4 PVC spinning wheels, 2 with brakes.

Capacity: 50 units.

Dim.: 133x80x44cm

E5059

## PVC Cage

Made of square PVC tube. Humidity, grease and acid resistant. Solid structure. 4 PVC spinning wheels, 2 w/ brakes. Colours: White or beige.

E508 Dim.: 100x87x80cm

E558 Dim.: 200x87x80cm



## PVC Cage w/ Cover

Made of square PVC tube. Humidity, grease and acid resistant. Solid structure. With cover. 4 PVC spinning wheels, 2 w/ brakes. Colours: White or beige. Option: Padlock and chain.

E508T Dim.: 100X87X80cm

E558T Dim.: 200X87X80cm



## Stainless steel Padlock (for PVC Cage)

Padlock with 2 keys.  
E5024

## Stainless steel Chain (for PVC Cage)

Chain made of stainless steel (AISI - 316).  
Used to lock PVC cages.  
E5025



## Plastic Basket

Made of plastic. With holes to drain water.  
Stackable.  
E576 Dim.: 60x40x30cm.  
E5158 Dim.: 60x40x40cm.



## PVC Trolley Noodles

Made of square PVC tube. With PVC wheels,  
2 with brakes.  
Colours: White or Beige. Height: 130cm;  
Length: 100cm; Depth: 50cm.  
E5092



## PVC Storage Golfinho (for mats)

Made of square PVC tube. Ideal for floating  
mats. Colours: White or Beige.

E5060.1  
With 3 vertical sections.  
Dim.: Height: 230cm; Length: 105cm;  
Depth: 73cm.

E5060.2  
With 6 vertical sections.  
Dim.: Height: 230cm; Length: 200cm;  
Depth: 73cm.



### PVC Bookcase for 6 Baskets

Made of square PVC tube.  
Humidity, grease and acid resistant. Solid structure. 4 PVC spinning wheels, 2 with brakes.

To baskets with 60x40x40cm..

Colours: White or beige.

E5169 Dim.: 102x76x204cm

### PVC Bookcase for 3 Baskets

Made of square PVC tube. Humidity, grease and acid resistant. Solid structure.

4 PVC spinning wheels, 2 with brakes.

To 3 baskets with 60x40x40cm.

Colours: White or beige.

E5161 Dim.: 55x66x180cm







### PVC Bookcase for Baskets

Made of square PVC tube. Humidity, grease and acid resistant. Solid structure.  
4 PVC spinning wheels, 2 w/ brakes. To 9 baskets with 60x40x40cm or 15 baskets with 60x40x30cm  
Colours: White or beige.  
E5156 Dim.: 140x60x180cm



### PVC Bookcase with doors

Made of square PVC tube. Humidity, grease and acid resistant. Solid structure.  
4 PVC spinning wheels, 2 w/ brakes.  
Colours: White or beige.  
E5066 - 3 Doors - Dim.: 140x82x205cm  
E5067 - 2 Doors - Dim.: 140x82x152cm

### PVC Bookcase for Fins

Made of square PVC tube.  
Humidity, grease and acid resistant.  
Solid structure.  
4 PVC spinning wheels, 2 with brakes.  
To store fins.  
Colours: White or beige.  
E5170 Dim.: 150x80x130cm







### Car to carry Hidro Dumbbells

Made of square PVC tube. Humidity, grease and acid resistant. Solid structure.

4 PVC spinning wheels, 2 with brakes. To store Hidro dumbbells.

Colours: White or beige.

E5155 Dim.: 140x40x125cm

### PVC Bookcase with hangers

Made of square PVC tube.  
Humidity, grease and acid resistant.

Solid structure. 4 PVC spinning wheels, 2 with brakes.

With rotative hangers.

Colours: White or beige.

E5157 Dim.: 140x60x180cm



## PVC Bookcase for AquaSteps

Made of square PVC tube. Humidity, grease and acid resistant. Solid structure.  
4 PVC spinning wheels, 2 with brakes. To store AquaSteps. Colours: White or beige.  
E5159 Dim.: 140x40x125cm



## Baby Bathtub

Made of plastic.  
With stainless steel support.  
Dim.: 80x43x30cm  
E5154 - Baby Bathtub  
E5152 - Support for Bathtub



## PVC Baby changing Table

Made of square PVC tube. Diaper change cushion not included. Colours: White or Beige. Dim.: 100x95x65cm  
E5109



## Diaper Change cushion

Made of high resistant PVC coated fabric. Assorted colours. Easy to clean and use.  
E5069 Dim.: 82x47cm



## Baby changing station (stainless steel)

Diaper change station made of PVC coated Fabric and stainless steel frame (AISI-316). Safe and very easy to use. Includes all necessary accessories to use it.  
E567 Dim.: 115x60cm



## Horizontal Baby Changing Station

Manufactured in high quality PP and PE material. Easy to clean. Safety belt w/ ergonomic lock and adjustable with one hand. Pneumatic mechanism that allows a safe opening and closing.  
Open Dim.: 88x52x50cm; Closed Dim.: 89x50x10cm.  
E5163

## Vertical Baby Changing Station

Manufactured in high quality PP and PE material. Easy to clean.  
 Safety belt w/ ergonomic lock and adjustable with one hand.  
 Pneumatic mechanism that allows a safe opening and closing.  
 Open Dim.: 49x90x88cm; Closed Dim.: 56x90x14cm.  
 E5164



## Baby Seat Station

Manufactured in high quality PP and PE material. Easy to clean.  
 Safety belt w/ ergonomic lock and adjustable with one hand.  
 Pneumatic mechanism that allows a safe opening and closing.  
 Open Dim.: 24x47x34cm; Closed Dim.: 30x47x14cm.  
 E5165



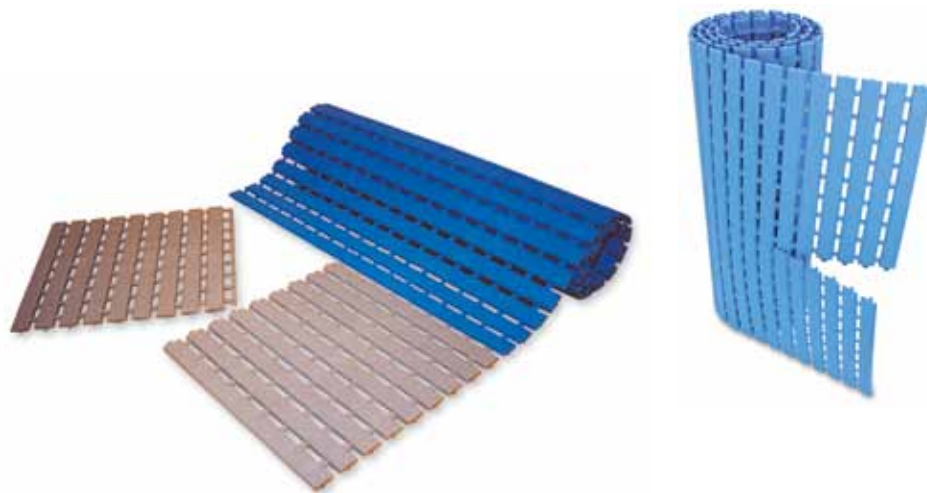

### Floor Matting Roll (per modules)

Made of flexible PVC. Chemical resistant.  
Anti slip. Work as a roll when all modules  
are connected. Colours: Red, green, yellow,  
blue and gray. Dim.: 33x33x1,6cm  
9 modules = 1m<sup>2</sup>  
E573

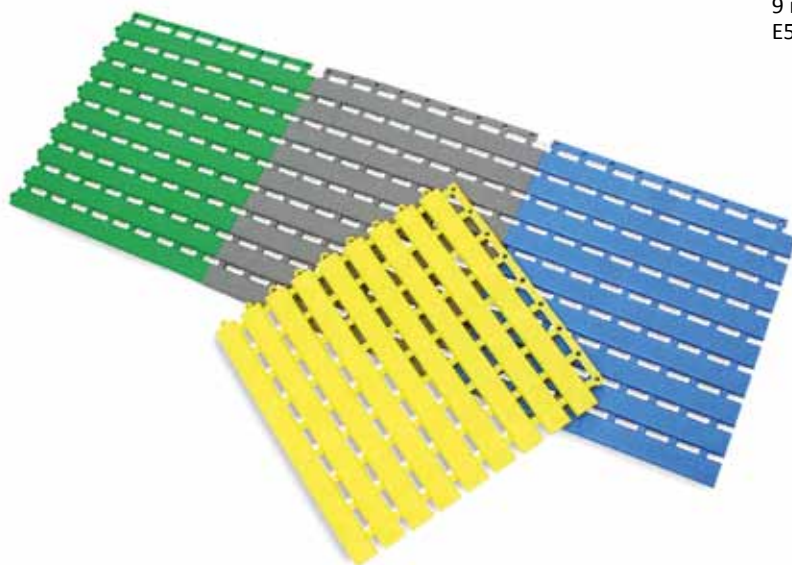



## Rigid Floor Matting

Rigid PVC platforms.

E5098.3 Dim.: 50x50x3cm

E5098.5 Dim.: 50x50x5cm



## Floor Matting Heronrib 2000

Floor matting roll with 10mm height. 10mt roll. Price per linear meter.

E5013.1 Width: 50cm.

E5013.2 Width: 100cm.





## Hand Dryer

Automatic.  
Poly-carbonate body.  
Thermoprotected  
body. Power: 1600W - 220/240V.  
Certified.  
E5167



## Wall hair dryer

2 speeds. On / Off sensor. 2mt extensible tube. Special resistance with double protection. Poly-carbonate body. Thermo-protected body. Power: 850W - 220/240V. Certified.  
E546



## Swim suits Dryer

Dries your swim suit in 8 seconds.  
It dries 1 swim suit at the time.  
E5166



## Hair dryer Hose

Flexible tube with 2mt (handgrip included).  
To hair dryer.  
E546.M

## Hair dryer with extendible cable

Made of poly-carbonate. Wall mounted with anti-theft fastening. DC motor. Power: 1400W(230V). Only works when the switch is pressed. Certified.  
E5127





## Wall Clock

Manufactured exclusively for pools (anti-humidity system). Works with batteries.

E540 Diam.: 30cm.

E541 Diam.: 45cm.

E542 Diam.: 60cm.



## Digital Pool time and temperature display

LED display with time and pool area temperature. Temperature Pool1/Pool2.  
180mm display to see the time and the pool area temperature, alternately.  
2 displays of 180mm to see the pool water temperatures.

Includes 3 temperatures probes.

Dim.: 100x70x4cm

E5143

## Time display with temperature

Electronic display with digital LEDs. Provides a precise hour through GPS signal. For inside or outside use. Time and temperature shown alternately.

E5130 Dim.: 100x33cm.

Visible up to 100mt. 4 digits 18cm height.

E5131 Dim.: 185x50cm.

Visible up to great distance.

4 digits 33cm height.





### Portable Training Clock (Batteries)

Made of Fiberglass.  
With protection.  
Dim.: 57x50x9/25cm.  
T4009

### Wall Pool Training Chronometer

Made of fibreglass. No frontal protection.  
To connect to electric current. 220V.  
Dim.: 80x80cm.  
E539  
E539P - Pointers for Training Pool Clock



### Megaphone w/ Siren (20W)

Transistorized portable megaphone. With siren. With bracelet.  
Power: 20W. Weight: 1,65Kg.  
Dim.: 34x23cm  
E5090



### Megaphone w/ Siren and hand microphone (25W)

Transistorized portable megaphone. With siren. With bracelet. With hand microphone.  
Power: 25W. Weight: 1,65Kg.  
Dim.: 38x23cm  
E5091



## Warning Sign

Made of plastic. Colour: Yellow. 2 faces.  
Different options for Text.  
Dim.: 60x25cm  
E5055



## Info Panel

Manufactured in compact phenolic and anodized aluminium in all its perimeter.  
To register: date, hour, PH, chlorine and temperature.  
Dim.: 64x43cm  
E5099



## Individual backrest Seat Golfinho

Monobloc seat moulded by injection in high quality stabilized plastic with anti-UV.  
Different colours. 2 fixing points.  
Screws and wall plugs included. FIFA demands: + 30cm height.  
Option: Numbering.  
E5065



## Seat Bracket

Manufactured in galvanised steel. Floor or front mounted. All accessories needed to its installation are included.  
E5065B Base  
E5065F Front

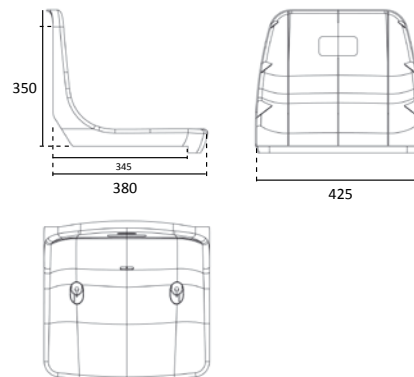

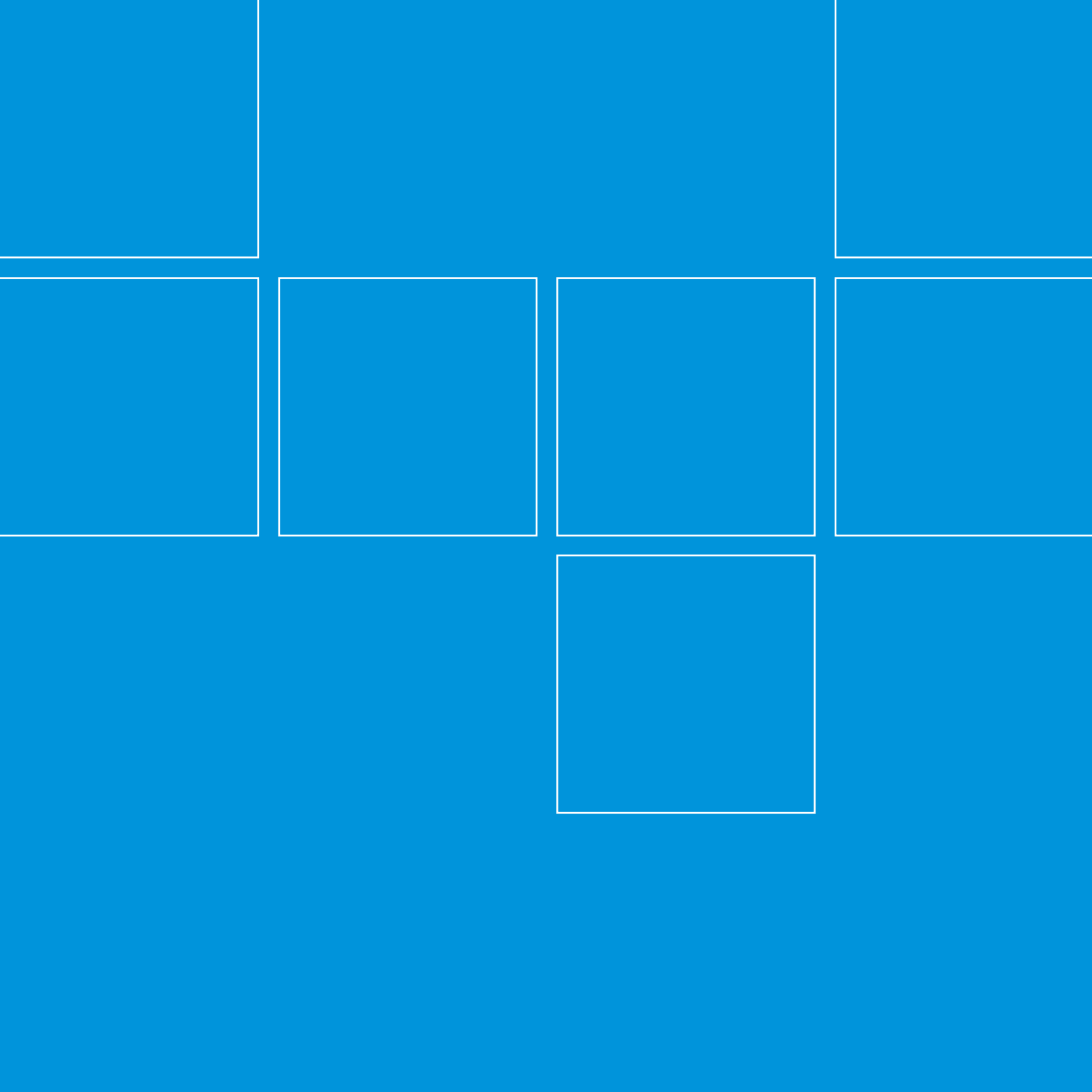

# Water Polo



10.





## Water Polo Ball Golfinho Competition

Competition Ball. Colour: Yellow. Rough surface to increase grip.  
Official size and weight.  
P728 Man  
P727 Women



## Mini Water Polo Ball Golfinho

Mini competition Ball. Colour: Yellow. Rough surface to increase grip. Weight: 300gr.  
Diam.: 18,5cm  
P729



### Fluorescent Water Polo Ball Golfinho Competition

Competition Ball. Colour: Fluorescent Orange. Rough surface to increase grip.  
Official size and weight.  
P726 Man  
P725 Woman



## Fixed Water Polo Goals

Manufactured in 80x40mm white lacquered aluminium. The rest of the structure is made of stainless steel (AISI-316). According to FINA and LEN rules. Nets, sockets and floor anchors (according to pool size) are included. Price per pair.  
E5036 Dim.: 300x90x60cm

## Floating Water Polo Goals

Made according to FINA and LEN rules. Made of 80x40mm white lacquered aluminium. Floaters made of white lacquered aluminium with foam, which provides a maximum floatability. The rest of the structure is made of stainless steel (AISI-316). Nets included. Pair.  
E5070 Dim.: 300x90x120cm





### Mini floating goal (PVC)

Manufactured in PVC. 2 unit set.  
Net and Floaters included.  
J223 Dim.: 90x70x60cm

### Official Water Polo Net

Made of 3mm polyethylene. Pair.  
J230.6 Depth: 120cm.  
J230.7 Depth: 60cm.

### Mini-polo net

Manufactured in nylon. 1 unit.  
J230.4 Dim.: 180x90x65cm  
J230.5 Dim.: 90x70x60cm



### Mini floating goal

Manufactured in PVC. 2 unit set.  
Net and Floaters included.  
J229 Dim.: 180x90x65cm

### Water Polo Kid Cap Set

Made of polyester. Kid special size. 26 unit set (12 white, 12 blue and 2 red).  
With numbers.  
P709



### Water Polo Cap Set Golfinho (26 units)

Made of 82% polyester/18% elastane. 26 unit set (12 white, 12 blue and 2 red). With numbers.  
P708



### Water Polo Cap Set Golfinho (32 units)

Made of 82% polyester/18% elastane. 32 unit set (15 white, 15 blue and 2 red). With numbers.  
P711



### Water Polo Cap Golfinho

Made of 82% polyester/18% elastane. With number. Unit.  
P712



## Custom Water Polo Cap Set (26 units)

Made of 82% polyester/18%elastane.  
26 unit set. Customized according the client.  
With numbers.  
P713



## Custom Water Polo Cap Set (32 units)

Made of 82% polyester/18% elastane.  
32 unit set. Customized according the client.  
With numbers.  
P714







## Water Polo Trunks Golfinho

Made of 82% polyester and 18% elastane.  
Lined. Colours: Blue, navy and black.  
Sizes: S-M-L-XL.  
P717



## Customized Water Polo Trunks

Made of 82% polyester and 18% elastane.  
Lined. Customized. Sizes: S-M-L-XL.  
P718





### Water Polo Swimsuit Golfinho

Made of 82% polyester and 18% elastane .  
Lined. Sizes: S-M-L-XL.  
P720

### Customized Water Polo Swimsuit

Made of 82% polyester and 18%elastane.  
Lined. Customized. Sizes: S-M-L-XL.  
P735





## Water Polo Scoreboard

With high luminosity red LEDs.  
Score from 0 to 99. Count up or countdown.  
Timeout. Automatic horn. Period display.  
Numbers 18cm height. Includes two 30s board. Radio controlled. Cable set.  
Scoreboard size: 130x50x5cm.  
30s Board size: 50x33x5cm.  
Transformer 230/12V / 5A DC.  
P715



## Water Polo Coach Board

2 sides (entire field and half field).  
Size: 33x22cm  
P738



## Water Polo Flag Set

Made of nylon and PVC.  
4 units set (1 white, 1 blue, 1 yellow and 1 red).  
P716



### Water Polo marking cones

Made of plastic. 14 unit set (6 white, 4 red and 4 yellow). Height: 40cm.  
P731



### Steel cable for protection net

Made of 4mm stainless steel AISI - 316.  
Price per linear meter.  
P722

### Protection net

Made of interlaced polyethylene. With 10x10cm square mesh. 3,5mm diameter. Perimeter bound hem. Price per m2.  
P721

### Eyelets for Protection Net

Made of brass.  
P732



## Water Polo Ball Bag Golfinho

Made of waterproof fabric. With handle.  
Option: Customized.

P701 Capacity: 5 Balls

P733 Capacity: 6 Balls



P701



P733



## Water Polo Cap Bag Golfinho

Made of waterproof fabric.  
With net on the top. Length: 52cm.  
P702



## Net Ball Bag

Made of 2,5mm polyethylene.  
To transport balls.  
P723 Capacity: 5 Balls  
P724 Capacity: 10 Balls





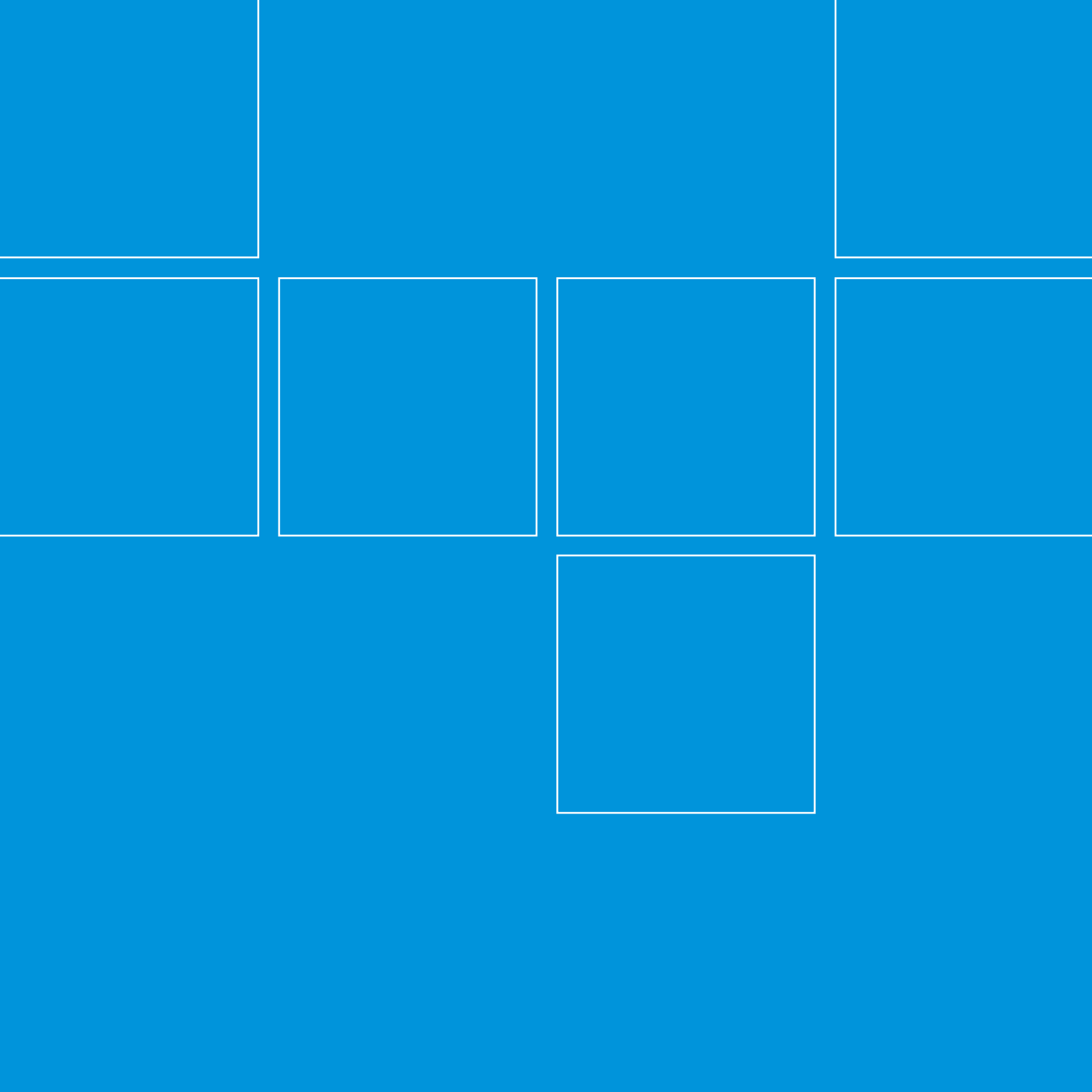

# Measure and Control

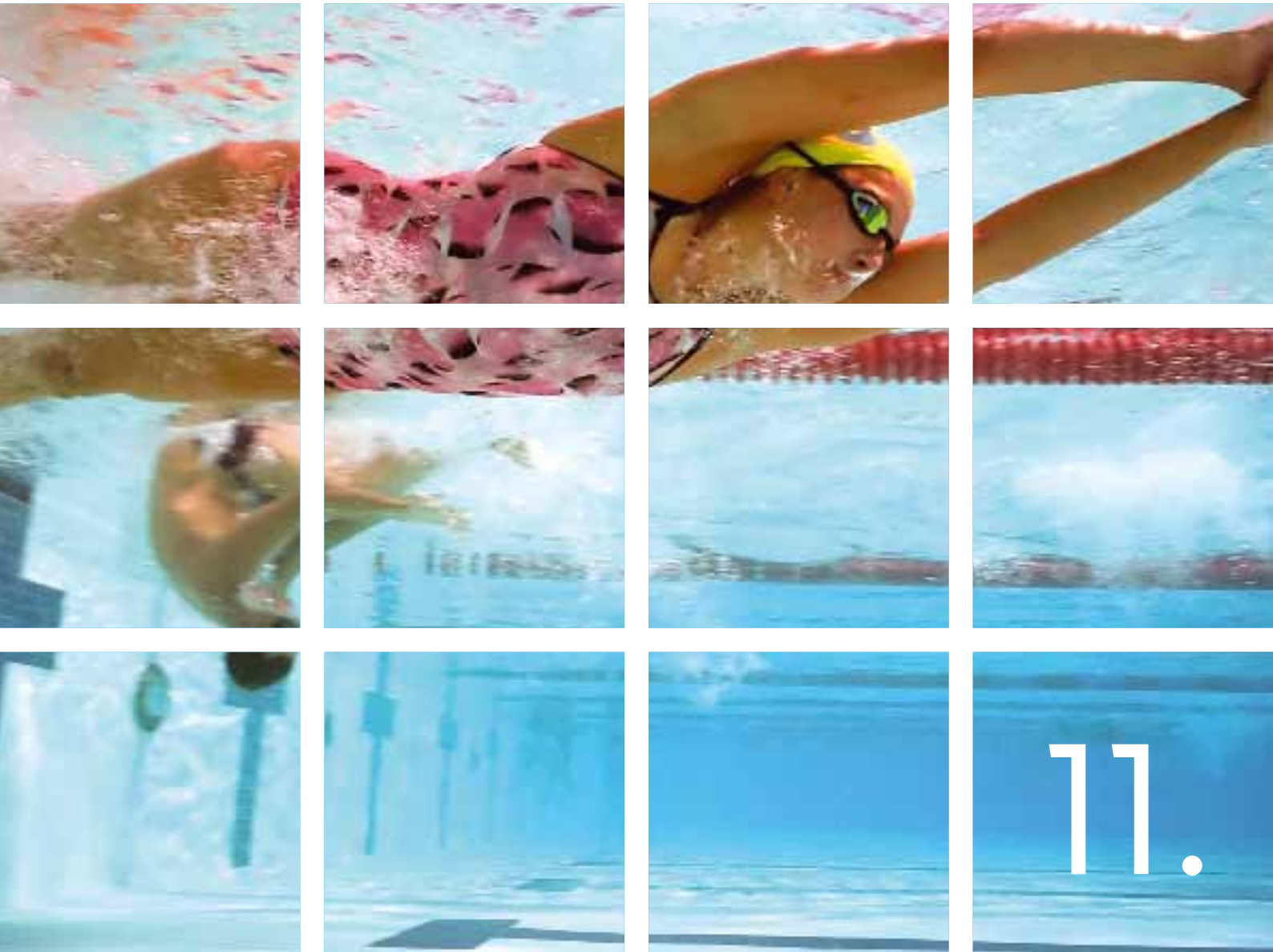

11.



## Stopwatch Golfinho

Made of waterproof plastic.  
Hour and calendar (year, month, date, day, hour, minute and second).  
Hour format: 12/24h.  
Alarm, 500 memory positions and splits.  
From 1/100s to 9h 59m 59s.  
Count Up and Down. Stroke frequency.  
Rhythm. Power and force.  
MC815



## Digital Thermometer wall/table

Wall or table thermometer. Works with temperatures between -5° and 50°C.  
Dim.: 62x62x18mm.  
MC808



## Digital Thermometer w/ hygrometer

Wall or table thermometer and hygrometer.  
Temperatures between -10° and 60°.  
Works with humidity between 10 and 99%.  
Minimum and maximum values memory.  
Size: 52x38x15mm.  
MC812



### Digital Thermometer w/ stainless steel Probe

Digital thermometer with probe to measure the water and room temperature ( $-40^{\circ}$  to  $200^{\circ}$ ). Stainless steel probe with cover. Waterproof. Probe Cable: 1m.  
MC819



### Floating Thermometer w/ Probe

Floating thermometer with probe to measure the water temperature.  
MC814



### Digital Thermometer and Hygrometer

Measures the room temperature ( $0^{\circ}$  to  $50^{\circ}$ ) and humidity (10 to 95%HR).  
Size: 120x89x40mm  
MC816

# Coming soon...

### Digital Thermometer and Hygrometer

Measures the room temperature ( $-10^{\circ}$  to  $60^{\circ}$ ) and humidity (10 to 99%HR).  
Indication of highest and lowest value.  
Size: 110x95x20mm  
MC820



## Wireless Weather Station + Remote Sensor

Outdoor humidity and temperature with a long distance transmitter (+ 100m, expandable to 3 transmitters). Indoor humidity and temperature. Highest and lowest values. Weather forecast by symbols. Atmospheric pressure tendency and its evolution of the last 24h. Clock with date. Batteries included.  
Size: 100x35x180mm and 43x28x160mm.  
MC817



## Digital Pool time and temperature display

LED display with time and pool area temperature. Temperature Pool1/Pool2. 180mm display to see the time and the pool area temperature, alternately. 2 displays of 180mm to see the pool water temperatures. Includes 3 temperatures probes.  
Dim.: 100x70x4cm  
E5143

## Pocket PH Meter WP

Waterproof PH meter. Portable.  
MC803WP





## System 6 Timing Console Colorado Time System

The System 6 is your central timing console and coordinates incoming and outgoing information from the key components of your complete timing system.

System 6 is a standalone unit dedicated solely to timing and scoring, which improves your ability to run an event with confidence. Swimming and Diving software programs come standard with each system.

Water Polo, Synchronized Swimming, and Pace Clock software are also available. You can switch between sports by utilizing the keyboard inserts provided with each additional software package. The System 6 has been designed to meet and exceed current needs, and to easily allow for upgrades and enhancements in the future, extending the life of your investment.

**Subtracted Splits:** The System 6 can post subtracted splits to LED matrix displays or specially configured single line modules.

**Scoreboard Cycling:** If you have fewer lines of numeric scoreboard than lanes in your pool, the System 6 can cycle the lanes automatically.

**Intensity Control:** The System 6 has a built-in feature to control the intensity of the LED Numeric Scoreboards and LED Pace Clocks. This is beneficial when using a facility for both day and night events, as well as indoor & outdoor events.

MC813.1

MC813.2 Pushbutton Timing to time backup.

MC813.3 Necessary cable set to system work.







## Touchpad's TP-FINA

This touchpad's feature a tough plastic backbone. The touchpad's combine the best starting and turning surface available. They respond to a touch that's remarkably light - but provide a push-off that's thoroughly firm.

The touchpad's have allplastic construction that is tough and durable, yet their textured ,non-skid surface is gentle on swimmers' hands and feet.

The solid quarter inch plastic backbone, molded one-piece connectors and non-corrosive finish provide long-lasting reliability.

Dependable, internally sealed switches record even the lightest swimmers' touch on the fully active face of all CTS pads, and along the top edge of gutter-mounted pads. You get an accurate finish every time with no "dead spots".

MC813.4 - Length: 1950mm; Height: 900mm;  
Thickness: 8mm;

MC813.8 - Length: 2400mm; Height: 900mm;  
Thickness: 8mm;



## Infinity Starting System

Electronic Starting System makes an excellent entry-level start system, and its lower cost makes it a great choice for smaller pools and recreation centers. It is an easy-to-use portable start system and limited public address system.

The light flash, the speaker and the starting system are one single piece. Microphone included. Works with a rechargeable battery. Doesn't work when is charging.

MC813.5

## Championship Starting System

Ideal for big pools.

Includes 1 speaker per lane, 1 microphone for the start, 1 start flash and 1 power supply which is also a charger. It can connect with the relay judging platforms and underwater speakers.

Colorado Time Systems  
MC813.10



## Relay Judging Platform with Speedlights

The Relay Judging Platform with Speedlights, is the most fair and exact system to detect false starts.

Our platforms (RJPs) are precise to 1/100 of a second and easily installed in any starting block.

Its top and frontal surfaces are sensible to the athlete exit, but not to his swings on the top of the platform. With a black non-skid surface.

MC813.6



## LED Scoreboard

Scoreboard with LEDs. Red numbers. Numbers height: 10mm. Indication of: Competition, Series, Position, Lane and Time.

MC-813.9

6 lines, 8 digit per line.  
1324x1105mm

MC-813.7

8 lines, 8 digit per line.  
1640x1105mm

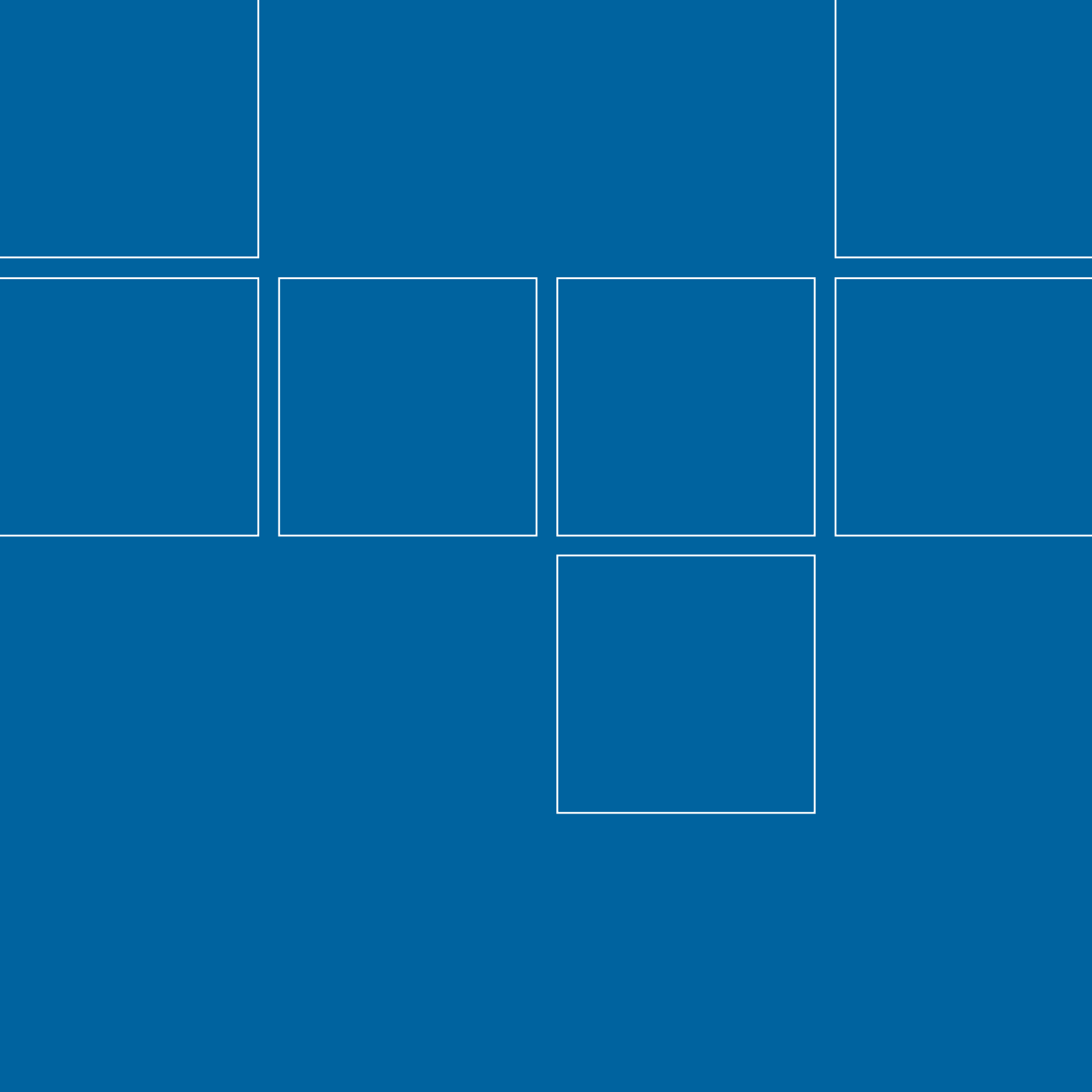

# Photometers

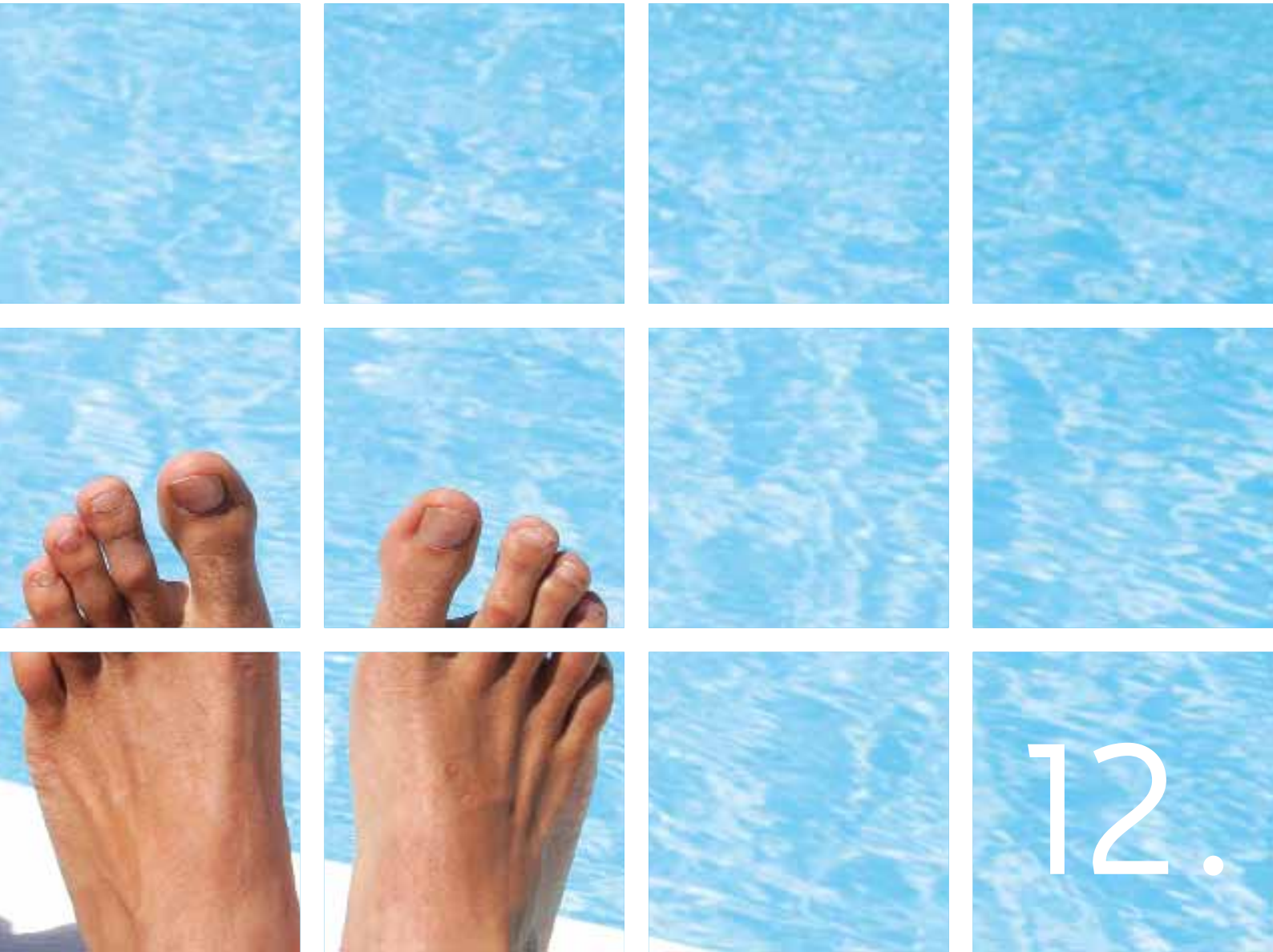



## Pool Direct Photometer 9 in 1

PCD9

The 9in1 instrument is designed to provide the highest standards required by today's Pool Managers delivering Accurate, Reliable and Consistent results to control and manage swimming pool water quality.

The single button selection of pre-programmed tests combined with on-screen instructions makes the 9in1 ideal for the professional and occasional user. Langelier, or balanced water calculations are often neglected as they are seen as a complex formula with many variables but the 9in1 changes all that. With its Langelier calculator button the formula has been tamed! Just enter the elements of the formula as prompted and the 9 in 1 will calculate the Balanced Water Index for you. The rugged construction and splash resistance of the 9 in 1 make it ideal for use at the poolside or in the plant-room.

### Parameters that can be tested:

Alkalinity-M;	Balanced Water;
Bromine;	Langelier-Saturation-Index;
Calcium Hardness;	Ozone;
Chlorine;	pH-value;
Copper;	Stabilizer (Cyanuric acid);
Cyanuric Acid;	Water Balance

## Pool Direct Photometer

PCD

This contemporary, multi-parameter photometer caters for the full range of water testing requirements experienced by modern swimming pools.

Various national laws and standards and international regulations make high demands on the practicability of the testing unit as well as on the accuracy of results. The PoolDirect enables swimming pool and spa operators to measure all the relevant parameters for assessing pool water quality rapidly, reliably and with optimum precision.

A large graphic display, a choice of several different languages (German, English, French, Spanish, Italian) and user-friendly operating instructions make the device extremely easy to use.

### Parameters that can be tested:

Alkalinity-M;	Iodine;
Aluminum;	Langelier Saturation Index;
Ammonia;	Oxygen;
Bromine;	active Ozone;
Calcium ;	pH;
Chlorine;	PHMB (Biguanide);
Chlorine dioxide;	Phosphate;
Copper;	Sulphate;
Hardness;	Sodium Hypochlorite;
total Hardness;	Stabilizer (Cyanuric acid);
Calcium;	Urea;
Hydrogen peroxide;	Water Balance.
Iron;	





**Parameters that can be tested:**

Cyanuric Acid;	Total Phosphate;
Alkalinity-M;	Phosphate 1C;
Alkalinity-P;	Phosphate 2C;
Alkalinity-Total;	Hydrogen;
Aluminum;	Iodine;
Ammonia;	Manganese;
Ammonia LR;	Manganese LR;
Ammonia HR;	Nitrate;
Boron;	Nitrite;
Bromine;	Nitrogen Total LR;
Copper;	Nitrogen Total HR;
chloride;	Active Oxygen;
Chlorine;	Dissolved Oxygen;
Chlorine HR;	Ozone;
Chlorine Dioxide;	Peroxide;
DEHA;	pH;
Calcium Hardness;	PHMB;
Total Hardness;	Silica;
Iron;	Silica LR;
Fluorine;	Silica HR;
Phosphate LR;	Sulphate;
Phosphate HR;	Urea;
Phosphate;	Zinc.

## Multi Direct Photometer

PCMD

The MultiDirect is a contemporary, microprocessor-controlled photometer with ergonomically designed keypad and large-format graphic display. It is equipped with a wide range of pre-programmed methods based on the proven range of tablet reagents, liquid reagents, tube tests and powder reagents. Users can also store their own methods. The MultiDirect is a filter photometer using interference filters at 6 different wavelengths. Memory to save more than 1000 tests. The unique design of the optics allows the automatic selection of the required wavelength without any moving parts. This and the dual beam technology utilizing an internal reference channel, guarantees the highest accuracy. For portable use, the instrument operates with seven standard rechargeable batteries (supplied).



### PC Checkit Direct + (4 in 1) Cl; pH; Cys; Alk

PCK4/1

Parameters that can be tested: Chlorine, pH, Cyanuric Acid and Alkalinity-Total. Includes: Reagents for chlorine and pH, plastic transport bag, 9V battery, circular cell with lid, transformer and other accessories.



### Checkit Direct + Multi-Parameter adjustable to user's needs

### PC Checkit Direct + (3 in 1) Cl; pH; Cys

PCK3/1

Parameters that can be tested: Chlorine, pH and Cyanuric Acid. Includes: Reagents for chlorine and pH, plastic transport bag, 9V battery, circular cell with lid, transformer and other accessories.

### PC Checkit Direct + (6 in 1) Cl; pH; Cys; TA; CaH; Br

PCK6/1

#### Parameters that can be tested:

Chlorine, pH, Cyanuric Acid, Alkalinity-Total, Calcium Hardness and Bromine. Includes: Plastic transport bag, 9V battery, circular cell with lid, transformer and other accessories.

### Photometer MiniDirect Cl; pH; Cys.

PCMINI

Trustworthy. Capable to store 10 test. Parameters that can be tested: Chlorine, pH, Cyanuric Acid and Alkalinity-Total. Includes: Reagents for chlorine and pH, plastic transport bag, 9V battery, circular cell with lid, transformer and other accessories.



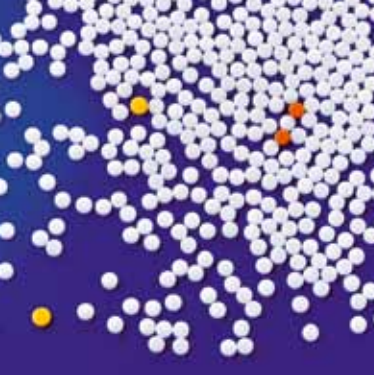

## Reagents

PCRDPD1100	DPD n°1(100 units);
PCRDPD1250	DPD n°1(250 units);
PCRDPD1500	DPD n°1(500 units);
PCRDPD3100	DPD n°3(100 units);
PCRDPD3250	DPD n°3(250 units);
PCRDPD3500	DPD n°3(500 units);
PCRPHENO100	Phenolred (100 units);
PCRPHENO250	Phenolred (250 units);
PCRPHENO500	Phenolred (500 units);

\* Other reagents, contact.

## Glass Stirring Rod

PCVV



## Plastic Stirring Rod

PCVP



## PC Cell with Lid

PCCELQ - Square  
PCCELR - Round



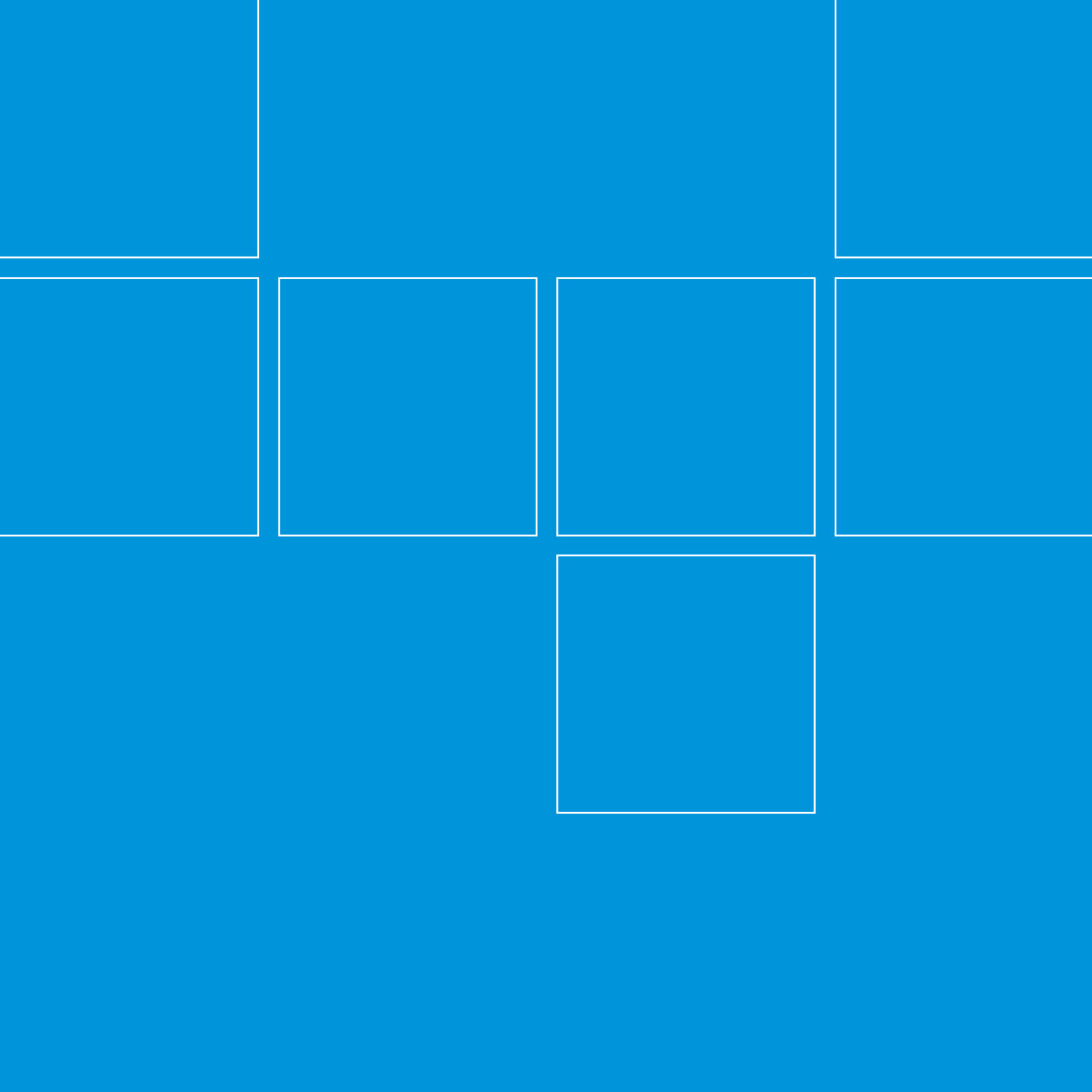

# Compact Laminate

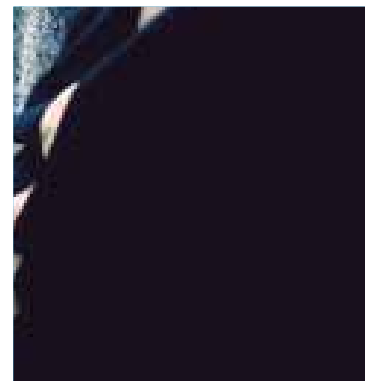

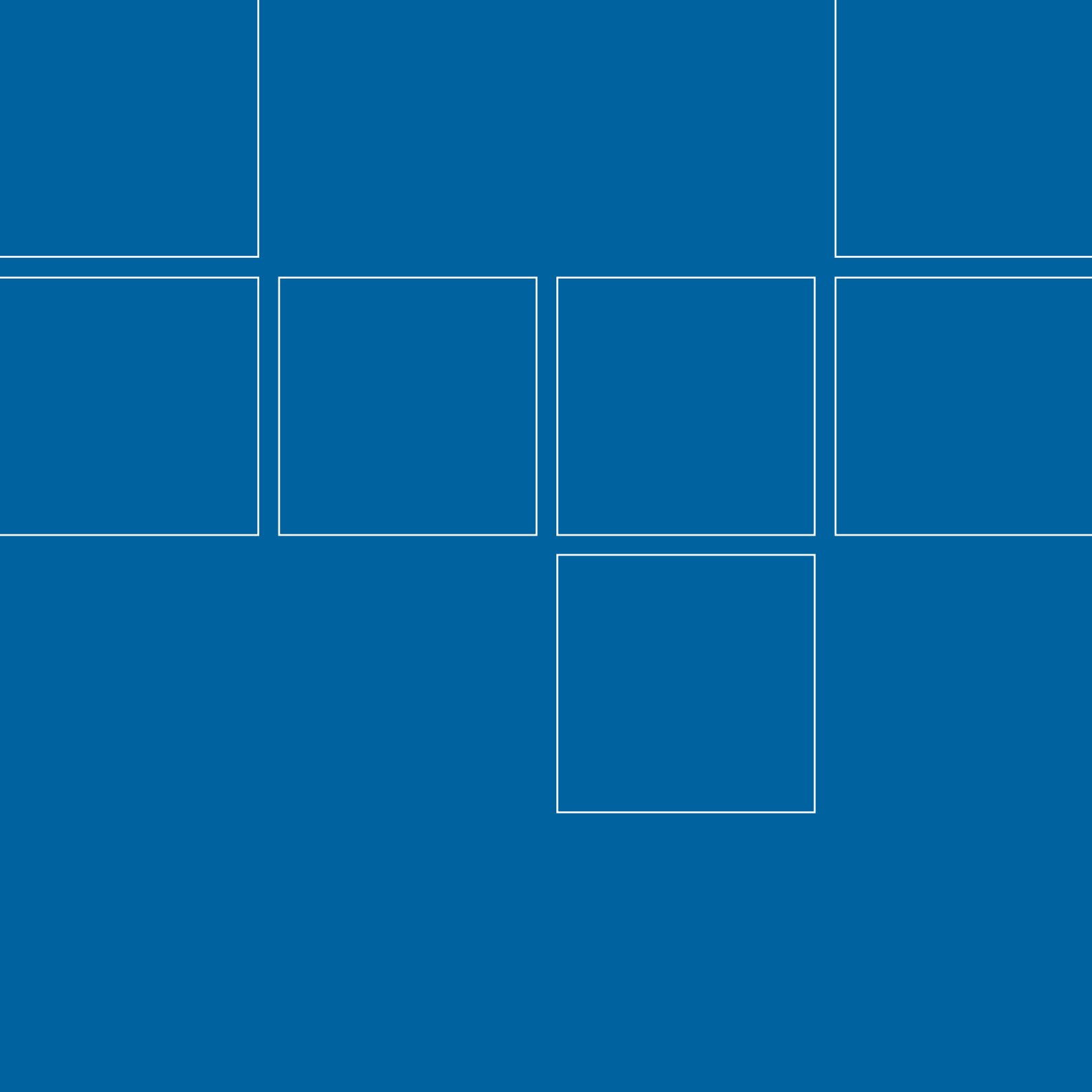



## Compact Laminate Locker

### Compact Laminate Locker

The line of “Golfinho” lockers, made of Compact Laminate, it's divided in two families:

-13/8

-10/8

The differences between this two families are essentially in the thickness of the compact used in its construction. Both are characterized by the use of compact laminate on its construction. Reinforced with anodized aluminium profiles (special Golfinho design). The body is built in white, and the doors are coloured, picked by the client according to our colour catalogue. The locks, an accessory of great importance

on a locker, are of the highest quality, to resist an intensive usage.

- Standard
- Padlock
- Coin
- Electronic

They are furniture appropriated to all kind of locker rooms (pools, gyms, hospitals, industry, etc.), mainly to who thinks that image, oxidation resistance and product durability are important aspects. The Compact laminated is a high density product that is resistant to mechanical and chemical aggressions. Is a product hygienically safe against bacteria and highly resistant to humidity.





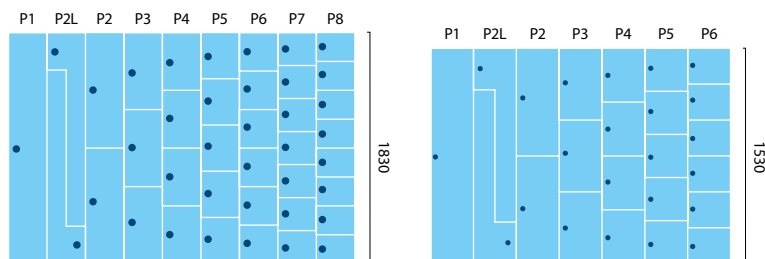

## Compact/Aluminum Locker

**13/8 - 30mm**

C138ATH30

Made of Compact Laminate. Top, base, sides and shelves in 8mm thickness. 12mm doors, numbered and with rounded corners. The back is made of a holed plate 4mm thickness. It's reinforced in all its perimeter with anodized aluminium profiles with stainless steel hinge. Double rotating hanger made of PVC only to modules with 1 or 2 doors.



### TECHNICAL INFORMATION:

**Materials:** Compact Laminate, stainless steel and anodized aluminium.

**Models:** From 1 to 8 doors and 2 "L" shape doors.

**Doors:** 12mm thickness Compact Laminate with rounded corners.

**Top and Base:** 8mm thickness Compact Laminate

**Sides:** 8mm thickness Compact Laminate.

**Inner shelves:** 8mm thickness Compact Laminate.

**Back:** holed Compact Laminate 4mm thickness.

**Hinges:** High resistant stainless steel (60x45x1,5mm).

**Feet:** Stainless steel base plate. Adjustable height – 15cm.

**Hanger:** Double rotating hanger made of PVC (only on P1, P2 and P2L modules).

**Numbering:** Hot printed and painted in white PVC plates.

**Height:** 1830mm or 1530mm (+ 15 cm of the feet).

**Width:** 300mm.

**Depth:** 500mm (minimum for a coat hanger).

**Screws:** All made of stainless steel.

**Locks:** Standard, padlock, coin and electronic.

**Assembly:** Per module, 2 modules block or 3 modules block.

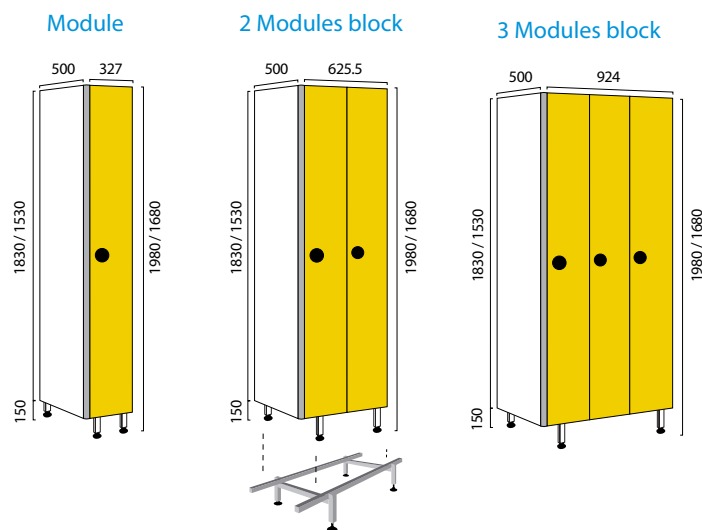

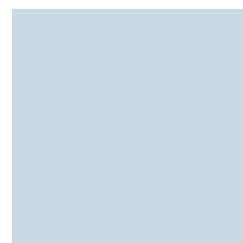
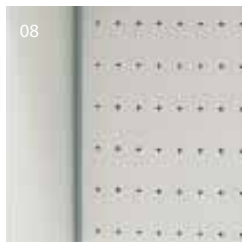

01. High quality stainless steel hinges, electropolished. Perfect for intensive use. Do not need maintenance.
02. The anodized aluminium profiles give the locker elegance and strength. They provide a great fixation point to the hinges, and an effective operation of the latch locks.
03. Double rotating hanger made of PVC.
04. Anodized aluminium bar with 2 vandal proof PVC hangers (Option).
05. Base plate made of square stainless steel, with levelled PVC feet and stainless steel screws - 15cm.
- 06 and 07. Numbers on the door according to the client. Hot printed and painted in white on PVC plates.
06. Numbers for standard and coin lock.
07. Numbers for padlock and electronic lock.
08. The back is completely holed for a good ventilation.
09. All screws are made of stainless steel.
10. The interior of a "L" shape door locker.
11. The latch locks goes inside the aluminium profile, which avoids some looseness on the lock.
12. Connection system which provides a great stability and strength to the lockers.
13. Standard lock with replaceable AQUA cylinder.
14. Latch for padlock. Padlock not included.
15. Coin lock with replaceable AQUA cylinder.
16. Electronic lock.

\* All locks are of the highest quality available in order to resist heavy use. (Consult locker accessories)

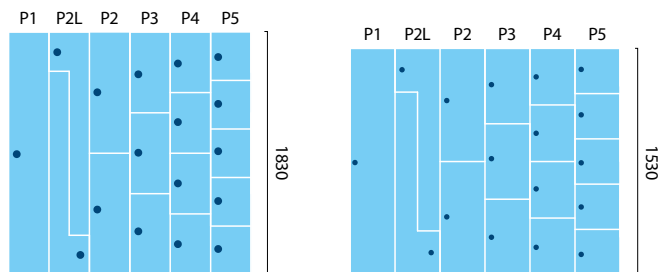

## Compact/Aluminium Locker

**13/8 - 40mm**

C138ATH40

Made of Compact Laminate. Top, base, sides and shelves in 8mm thickness. 12mm doors, numbered and with rounded corners. The back is made of 4mm thickness completely holded. It's reinforced in all its perimeter with anodized aluminium profiles with stainless steel hinge. Double rotating hanger made of PVC only to modules with 1 or 2 doors.



### TECHNICAL INFORMATION:

**Materials:** Compact Laminate, stainless steel and anodized aluminium.

**Models:** From 1 to 5 doors and 2 "L" shape doors.

**Doors:** 12mm thickness Compact Laminate with rounded corners.

**Top and Base:** 8mm thickness Compact Laminate

**Sides:** 8mm thickness Compact Laminate.

**Inner shelves:** 8mm thickness Compact Laminate.

**Back:** Compact Laminate 4mm thickness.

**Hinges:** High resistant stainless steel (60x45x1,5mm).

**Feet:** Stainless steel base plate. Adjustable height – 15cm.

**Hanger:** Double rotating hanger made of PVC (only on P1, P2 and P2L modules).

**Numbering:** Hot printed and painted in white on PVC plates.

**Height:** 1830mm or 1530mm (+ 15 cm of the feet).

**Width:** 400mm.

**Depth:** 500mm (minimum for a coat hanger).

**Screws:** All made of stainless steel.

**Locks:** Standard, padlock, coin and electronic.

**Assembly** Per module or 2 modules block.

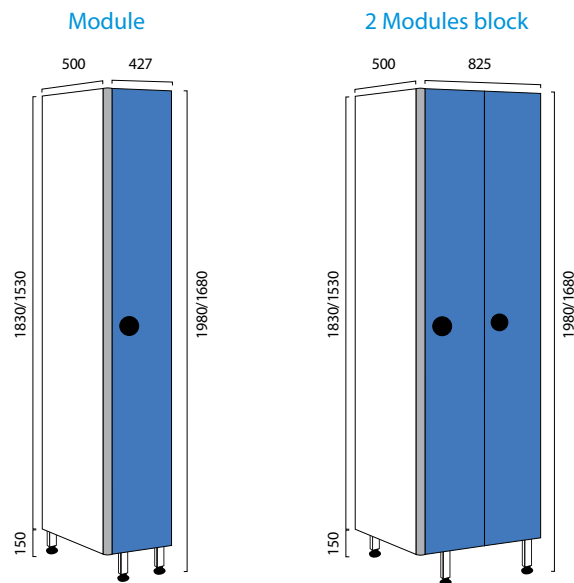

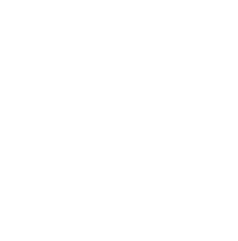
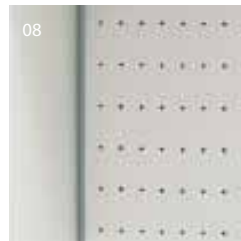

01. High quality stainless steel hinges, electropolished. Perfect for intensive use. Do not need maintenance.
02. The anodized aluminium profiles give the locker elegance and strength. They provide a great fixation point to the hinges, and an effective operation of the latch locks.
03. Double rotating hanger made of PVC.
04. Anodized aluminium bar with 2 vandal proof PVC hangers (Option).
05. Base plate made of square stainless steel, with levelled PVC feet and stainless steel screws - 15cm.
- 06 and 07. Numbers on the door according to the client. Hot printed and painted in white on PVC plates.
06. Numbers for standard and coin lock.
07. Numbers for padlock and electronic lock.
08. The back is completely holed for a good ventilation.
09. All screws are made of stainless steel.
10. The interior of a "L" shape door locker.
11. The latch locks goes inside the aluminium profile, which avoids some looseness on the lock.
12. Connection system which provides a great stability and strength to the lockers.
13. Standard lock with replaceable AQUA cylinder.
14. Latch for padlock. Padlock not included.
15. Coin lock with replaceable AQUA cylinder.
16. Electronic lock.

\* All locks are of the highest quality available in order to resist heavy use. (Consult locker accessories)



Football Locker with Stainless Steel Base

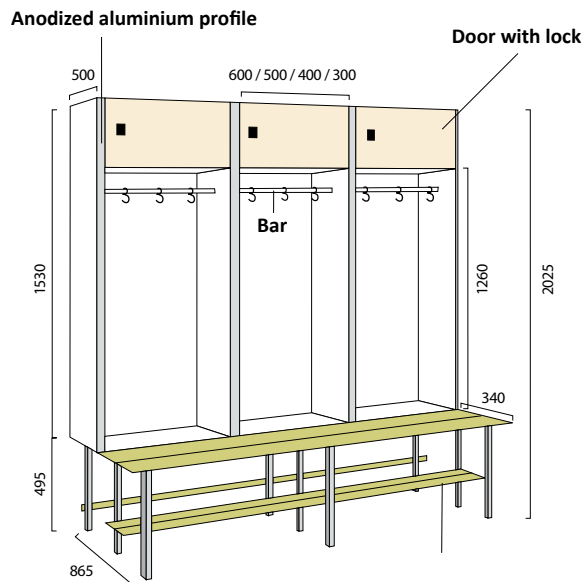

## Compact/Aluminium Locker

### 13/8 - Football

C138ATHFT

Made of Compact Laminate. Top, base, sides and shelves 8mm thickness. 12mm top doors, numbered and with rounded corners. The back is made of a plate 4mm thickness. It's reinforced in all its perimeter with anodized aluminium profiles with stainless steel hinge. Anodized aluminium bar with 3 vandal proof PVC hangers.

#### TECHNICAL INFORMATION:

**Materials:** Compact Laminate, stainless steel and anodized aluminium.

**Models:** With 1 top door and open in the bottom.

**Doors:** 12mm thickness compact laminate with rounded corners.

**Top and Base:** 8mm thickness Compact Laminate

**Sides:** 8mm thickness compact laminate.

**Inner shelves:** 8mm thickness compact laminate.

**Back:** compact laminate 4mm thickness.

**Hinges:** High resistant stainless steel (60x45x1,5mm).

**Feet:** Made of stainless steel with 2 function bench. (Option)

**Hanger:** Anodized aluminium bar with 3 vandal proof PVC hangers.

**Numberings:** Hot printed and painted in white PVC plates.

**Height:** 1530mm (+ 46 cm of the bench).

**Width:** 300, 400, 500 or 600mm.

**Depth:** 500mm (minimum for a coat hanger).

**Screws:** All made of stainless steel.

**Locks:** Standard, padlock, coin and electronic.

#### Assembly:

**300mm wide:** Module, 2 modules block or 3 modules block.

**400mm wide:** Module, 2 modules block.

**500mm wide:** Module, 2 modules block.

**600mm wide:** Module.

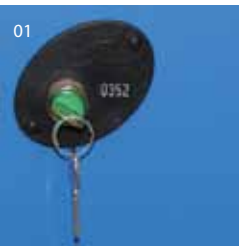

01 and 02. Numbers on the door according to the client. Hot printed and painted in white on PVC plates.

01. Numbers for standard and coin lock.

02. Numbers for padlock and electronic lock.

03. All screws are made of stainless steel.

04. The latch locks goes inside the aluminium profile, which avoids some looseness on the lock.

05. Connection system which provides a great stability and strength to the lockers.

06. Standard lock with replaceable AQUA cylinder.

07. Latch for padlock. Padlock not included.

08. Coin lock with replaceable AQUA cylinder.

09. Electronic lock.

10. High quality stainless steel hinges, electropolished. Perfect for intensive use. Do not need maintenance.

11. The anodized aluminium profiles give the locker elegance and strength. They provide a great fixation point to the hinges, and an effective operation of the latch locks.

12. Anodized aluminium bar with 3 vandal proof PVC hangers.

13. Base made of square stainless steel electropolished with 2 function bench (Option).

\* All locks are of the highest quality available in order to resist heavy use. (Consult locker accessories)



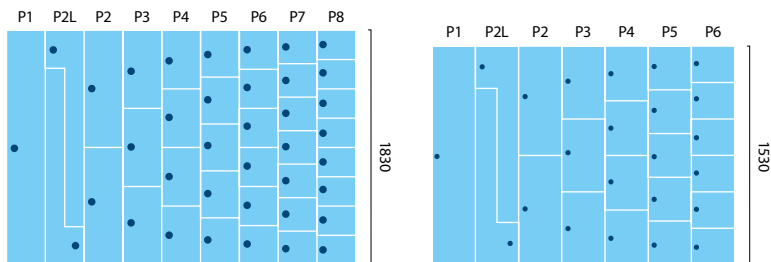

## Compact/Aluminium Locker 10/8 - 30mm

C108ATH30

Made of Compact Laminate. Top, base and shelves in 8mm thickness. 10mm doors, numbered and with rounded corners. The sides and the back in 4mm thickness. The back is completely holed. It's reinforced in all its perimeter with anodized aluminium profiles with stainless steel hinge. Double rotating hanger made of PVC only to modules with 1 or 2 doors.



### TECHNICAL INFORMATION:

**Materials:** Compact Laminate, stainless steel and anodized aluminium.

**Models:** From 1 to 8 doors and 2 "L" shape doors.

**Doors:** 10mm thickness Compact Laminate with rounded corners.

**Top and Base:** 8mm thickness Compact Laminate

**Sides:** 4mm thickness Compact Laminate.

**Inner shelves** - 8mm thickness Compact Laminate.

**Back** - holed Compact Laminate 4mm thickness.

**Hinges** - High resistant stainless steel (60x45x1,5mm).

**Feet** - PVC foots. Adjustable height – 15cm

**Hanger** - Double rotating hanger made of PVC (only on P1, P2 and P2L modules).

**Numberings** - Hot printed and painted in white PVC plates.

**Height** - 1830mm or 1530mm (+ 15 cm of the feet).

**Width** - 300mm.

**Depth** - 500mm (minimum for a coat hanger).

**Screws** - All made of stainless steel.

**Locks** - Standard, padlock, coin and electronic.

**Assembly** - Per module, 2 modules block or 3 modules block.

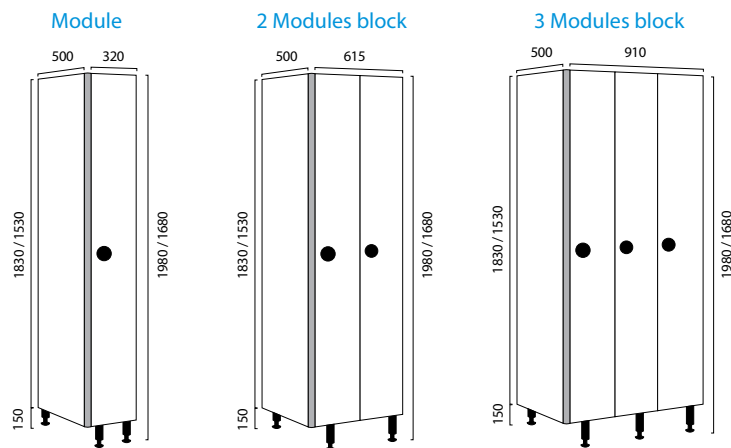

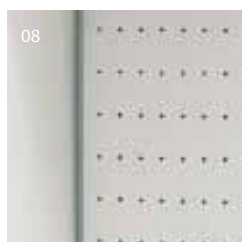
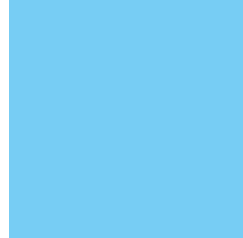

01. High quality stainless steel hinges, electropolished. Perfect for intensive use. Do not need maintenance.
02. The anodized aluminium profiles give the locker elegance and strength. They provide a great fixation point to the hinges, and an effective operation of the latch locks.
03. Double rotating hanger made of PVC.
04. Anodized aluminium bar with 2 vandal proof PVC hangers. (Option)
05. PVC foots. Adjustable height - 15cm.
- 06 and 07. Numbers on the door according to the client. Hot printed and painted in white on PVC plates.
06. Numbers for standard and coin lock.
07. Numbers for padlock and electronic lock.
08. The back is completely holed for a good ventilation.
09. All screws are made of stainless steel.
10. The interior of a "L" shape door locker.
11. The latch locks goes inside the aluminium profile, which avoids some looseness on the lock.
12. Connection system which provides a great stability and strength to the lockers.
13. Standard lock with replaceable AQUA cylinder.
14. Latch for padlock Padlock not included.
15. Coin lock with replaceable AQUA cylinder.
16. Electronic lock.



\* All locks are of the highest quality available in order to resist heavy use. (Consult locker accessories)



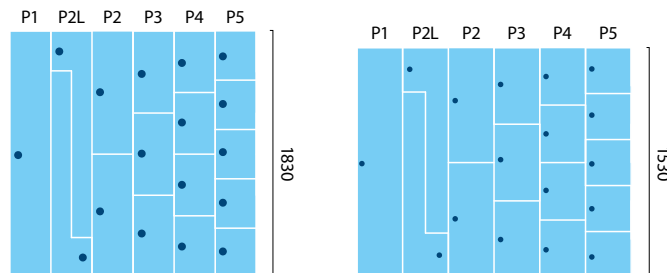

## Compact/Aluminium Locker

**10/8 - 40mm**

C108ATH40

Made of Compact Laminate. Top, base and shelves in 8mm thickness. 10mm doors, numbered and with rounded corners. The sides and the back in 4mm thickness. The back is completely holed. It's reinforced in all its perimeter with anodized aluminium profiles with stainless steel hinge. Double rotating hanger made of PVC only to modules with 1 or 2 doors.



### TECHNICAL INFORMATION:

**Materials:** Compact Laminate, stainless steel and anodized aluminium.

**Models:** From 1 to 5 doors and 2 "L" shape doors.

**Doors:** 10mm thickness Compact Laminate with rounded corners.

**Top and Base:** 8mm thickness Compact Laminate

**Sides:** 4mm thickness Compact Laminate.

**Inner shelves** - 8mm thickness Compact Laminate.

**Back** - Holed Compact Laminate 4mm thickness.

**Hinges** - High resistant stainless steel (60x45x1,5mm).

**Feet** - PVC foots. Adjustable height – 15cm

**Hanger** - Double rotating hanger made of PVC (only on P1, P2 and P2L modules).

**Numberings** - Hot printed and painted in white PVC plates.

**Height** - 1830mm or 1530mm (+ 15 cm of the feet).

**Width** - 400mm.

**Depth** - 500mm (minimum for a coat hanger).

**Screws** - All made of stainless steel.

**Locks** - Standard, padlock, coin and electronic.

**Assembly** - Per module or 2 modules block.

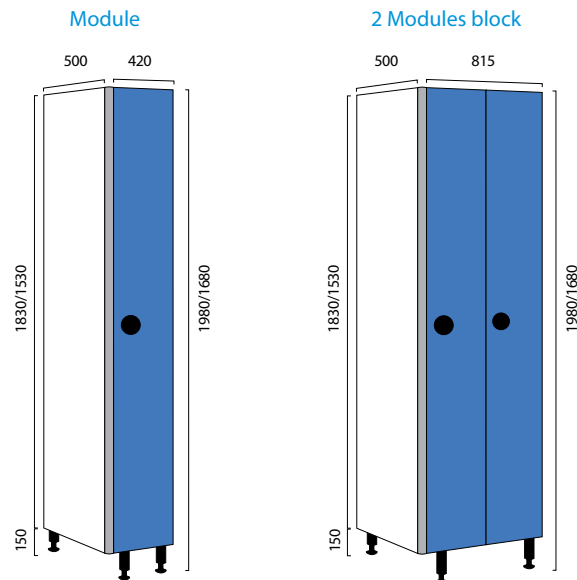

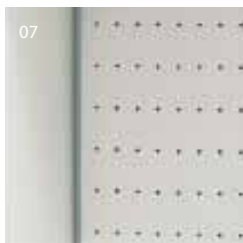

01. High quality stainless steel hinges, electropolished. Perfect for intensive use. Do not need maintenance.

02. The anodized aluminium profiles give the locker elegance and strength. They provide a great fixation point to the hinges, and an effective operation of the latch locks.

03. Double rotating hanger made of PVC.

04. Anodized aluminium bar with 2 vandal proof PVC hangers (Option).

05 and 06. Numbers on the door according to the client. Hot printed and painted in white on PVC plates.

05. Numbers for standard and coin lock.

06. Numbers for padlock and electronic lock.

07. The back is completely holed for a good ventilation.

08. All screws are made of stainless steel.

09. The latch locks goes inside the aluminium profile, which avoids some looseness on the lock.

10. Connection system which provides a great stability and strength to the lockers.

11. Standard lock with replaceable AQUA cylinder.

12. Latch for padlock. Padlock not included.

13. Coin lock with replaceable AQUA cylinder.

14. Electronic lock.

15. PVC foots. Adjustable height – 15cm

\* All locks are of the highest quality available in order to resist heavy use. (Consult locker accessories)





## Compact/Aluminium Locker 10/8 - Standard NP 1116 Type A

C108ATHNPA

Made of Compact Laminate. Top, base and shelves in 8mm thickness. 10mm doors, numbered with label holders, ventilation openings and with rounded corners. The sides and the back are made of 4mm thickness. It's reinforced in all its perimeter with anodized aluminium profiles with stainless steel hinge. Anodized aluminium bar with 2 vandal proof PVC hangers. Stainless steel base plate with 20cm

### TECHNICAL INFORMATION:

**Materials:** Compact Laminate, stainless steel and anodized aluminium.

**Doors:** 10mm thickness compact laminate with rounded corners, ventilation openings, towel rack in the interior of the door, and label holders on the outside.

**Top and Bottom:** 8mm thickness Compact Laminate.

**Sides:** 4mm thickness compact laminate.

**Inner shelves:** 8mm thickness compact laminate on the top of the locker.

**Back:** compact laminate 4mm thickness.

**Hinges:** High resistant stainless steel (60x45x1,5mm).

**Feet:** Made of stainless steel. Adjustable height. 20cm.

**Hanger:** Anodized aluminium bar with 2 vandal proof PVC hangers.

**Numberings:** Hot printed and painted in white on PVC plates.

**Height:** 1830mm (+20 cm of the feet).

**Width:** 300mm.

**Depth:** 500mm (minimum for a coat hanger).

**Screws:** All made of stainless steel.

**Locks:** Standard or padlock.

**Assembly:** Per module, 2 modules block or 3 modules block.

Module

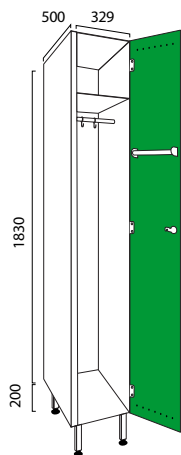

2 Modules block

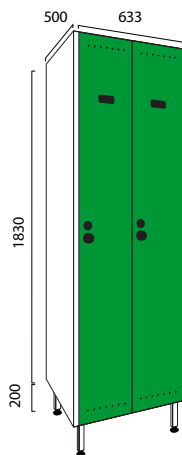

3 Modules block

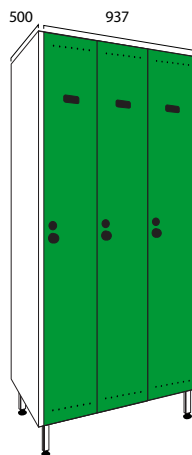

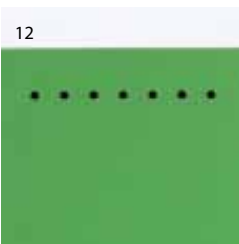
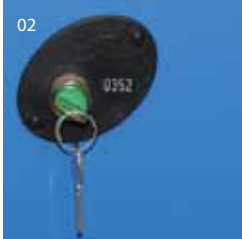

01. Anodized aluminium bar with 2 vandal proof PVC hangers.
- 02 and 03. Numbers on the door according to the client. Hot printed and painted in white on PVC plates
02. Numbers for standard lock.
03. Numbers for padlock.
04. All screws are made of stainless steel.
05. The latch locks goes inside the aluminium profile, which avoids some looseness on the lock.
06. Connection system which provides a great stability and strength to the lockers.
07. Standard lock with replaceable AQUA cylinder.
08. Latch for padlock. Padlock not included.
09. High quality stainless steel hinges, electropolished. Perfect for intensive use. Do not need maintenance.
10. The anodized aluminium profiles give the locker elegance and strength. They provide a great fixation point to the hinges, and an effective operation of the latch locks.
11. Base plate made of square stainless steel, with levelled PVC feet and stainless steel screws - 20cm.
12. Door with ventilation holes on the top and bottom. 35cm2 each.
13. Locker according NP-1116 Type A
14. Top inner shelf with 250mm of space.
15. Towel rack on the inside of the door.
16. Label holders on each door.

\* All locks are of the highest quality available in order to resist heavy use. (Consult locker accessories)





## Compact/Aluminium Locker

### 10/8 - Standard NP 1116 Type B

C108ATHNPB

Made of Compact Laminate. Top, base, shelves and vertical partition are in 8mm thickness. 10mm doors, numbered with label holders, ventilation openings and with rounded corners. The sides and the back are made of 4mm thickness. It's reinforced in all its perimeter with anodized aluminium profiles with stainless steel hinge. Anodized aluminium bar with 2 hangers to casual clothing and double rotating hanger made of PVC intended to put the work clothes.

#### TECHNICAL INFORMATION:

**Materials:** Compact Laminate, stainless steel and anodized aluminium.

**Doors:** 10mm thickness Compact Laminate with rounded corners, ventilation openings, towel rack in the interior of the door, and label holders on the outside.

**Top and Bottom:** 8mm thickness Compact Laminate.

**Sides:** 4mm thickness Compact Laminate.

**Inner shelves:** 8mm thickness compact laminate on the top of the locker, intended to casual clothing.

**Inner vertical partition:** 8mm thick compact laminate.

**Back:** Compact Laminate 4mm thickness.

**Hinges:** High resistant stainless steel (60x45x1,5mm).

**Feet:** Made of stainless steel. Adjustable height. 20cm.

**Hanger:-** Anodized aluminium bar with 2 vandal proof PVC hangers in the casual clothing division and double rotating hanger made of PVC in the working clothes area .

**Numbering:** Hot printed and painted in white on PVC plates.

**Height:** 1830mm (+20 cm of the feet).

**Width:** 300mm(casual clothing division), 150mm (working clothes area)

**Depth:** 500mm (minimum for a coat hanger).

**Screws:** All made of stainless steel.

**Locks:** Standard or padlock.

**Assembly:** Per module, 2 modules block.

Module

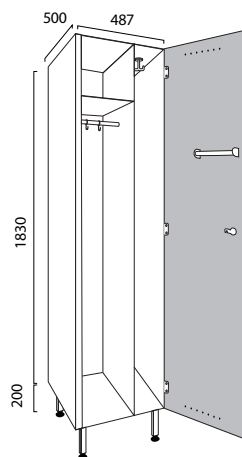

2 Modules block

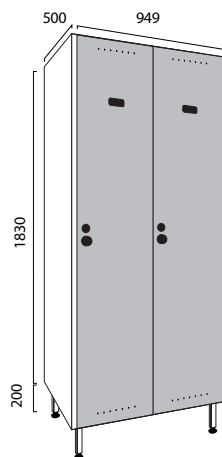



01. Double rotating hanger made of PVC.

02 and 03. Numbers on the door according to the client. Hot printed and painted in white on PVC plates

02. Numbers for standard lock.

03. Numbers for padlock.

04. All screws are made of stainless steel.

05. The latch locks goes inside the aluminium profile, which avoids some looseness on the lock.

06. Connection system which provides a great stability and strength to the lockers.

07. Standard lock with replaceable AQUA cylinder.

08. Latch for padlock. Padlock not included.

09. Base plate made of square stainless steel, with levelled PVC feet and stainless steel screws - 20cm.

10. Label holders on each door.

11. High quality stainless steel hinges, electropolished. Perfect for intensive use. Do not need maintenance.

12. The anodized aluminium profiles give the locker elegance and strength. They provide a great fixation point to the hinges, and an effective operation of the latch locks.

13. Anodized aluminium bar with 2 vandal proof PVC hangers.

14. Door with ventilation holes on the top and bottom. 35cm2 each.

15. Locker according NP-1116 Type B.

16. Top inner shelf with 250mm of space.

17. Towel rack on the inside of the door.

\* All locks are of the highest quality available in order to resist heavy use. (Consult locker accessories)

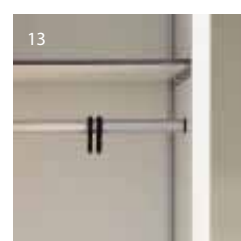
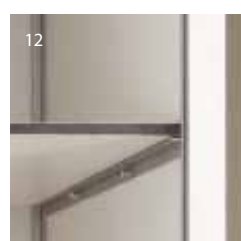

# LOCKER ACCESSORIES

## Locks

The locks, one of the most important items in a locker, are high quality, perfect for an intensive use. In addition to that, this lock can be changed by another of a different type, at any time.

### Standard Lock

C1

Lock with replaceable AQUA cylinder (green), made to resist to high humidity conditions.  
2 stainless keys per lock. Replaceable AQUA cylinder (see instructions). Master Key System.

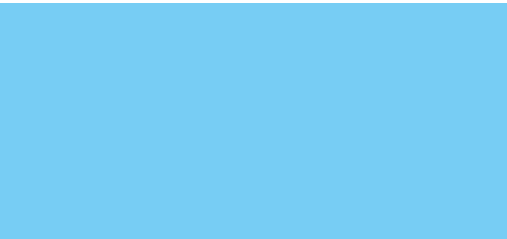
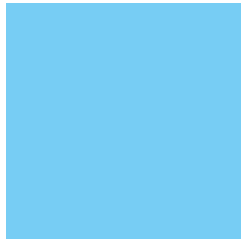

### Coin Lock

C3

Lock with replaceable AQUA cylinder (green), made to resist to high humidity conditions.  
2 stainless keys per lock. Replaceable AQUA cylinder (see instructions).  
0.50€, 1€ and 2€ versions.  
Master Key System.

### Locks w/ replaceable “AQUA” cylinder

Shell and lid made of recyclable ABS. Cylinder and latch polyamide reinforced with fibreglass. Inner mechanisms protected by a high resistance lubrication mass.



## EXTRACTABLE CYLINDERS

Allows an easy substitution, without dismounting the lock or take off the door.

### Extraction of the existing gun lock:



1. With the door open, enter the coin, turn the key to the left and pull of the Cylinder lock (Only for coin locks).



2. Enter the extraction key (combination "900") and turn it to the right. In the standard locks, hold the latch until the switch is finalized.



3. Extract the cylinder lock by pulling the key.



4. Take off the extracting key, it will be necessary to the next cylinder lock.

### Place the new cylinder lock:



1. Grab the new cylinder lock, take off its key, and put the extracting key of the same series.



2. Place the new cylinder lock, by matching the metal teeth of the cylinder with the hole on the lock.



3. Put the coin in its hole, turn the key to the left, pull it, and store it in a safe place.



4. Put the original key, and turn it to the right.



## Lock for padlock

C12

Works with a padlock (padlock not included).



## Electronic proximity lock

C37

Only read low frequency IC Card Electronic lock, very convenient and simply for using.

Sound and light indicate function.

Works autonomously, doesn't need cables or network connection.

Has an opening master Card.

Low battery signal (emergency open, even without battery).

Works with "AAA" alkaline batteries(included).

Batteries life: 1 year. 200000 effective life cycles.

## Coin collect box

C22

With tubular safety key. Can be attached to the coin lock.



## Combination padlock Golfinho

C17

To use with lock for padlock.  
Easy to change the code.



## Key Blanks for copies

C11

For safety reasons, it's not possible to make a copy of our locker keys, because our profile it's not available. Anyway, we can provide to our clients some key blanks, in case they need a copy.

Only make a copy if you are sure that the key is missing or damaged.

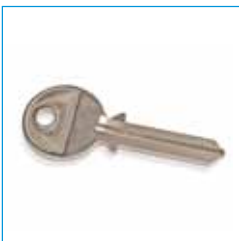

## Replaceable AQUA Cylinder Lock

(green)

C4

To replace the standard and coin locks.

## Master key for locks

C31

Key that opens all the locks of its series.

## Cylinder lock Extracting key

C32

Key that allows to change Cylinders of locks of a series.

## Lubrification mass for AQUA cylinder locks

C34

High resistance lubrication mass for AQUA cylinder locks.



## Perlon numbered Bracelet

Made of high resistant perlon. Includes numbered plate and key holder. Colours: blue, yellow, green and red.

E575



## Bracelet Key for Electronic Lock

C38 User Bracelet for Electronic Lock - Yellow or Blue

C39 Super Master Bracelet for Electronic Lock - Red

C40 Master Bracelet for Electronic Lock - Green





234



## Base for locker with bench

BIC13ATH

Base made of electropolished stainless steel square pipe (30x30cmm), making a 2 function bench (seat and foot shelf) made of 12mm compact laminate. Stainless steel screws and nuts. Price per linear meter.

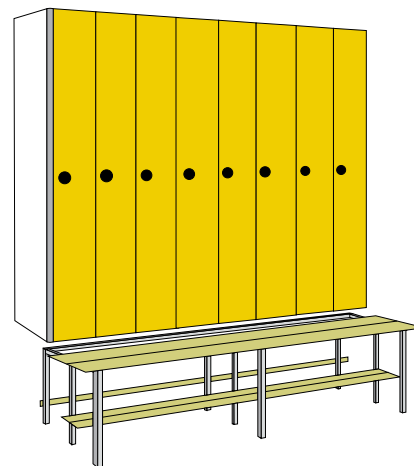

## Tinted Side of locker

C26

Tinted side made of Laminate Compact. Same colour as the doors of the locker



## Extra Shelf

CPRAT

Locker shelf made of 8mm compact laminate, to put in the locker at the height required by the client.



## Sloping Roof

This accessory can be assembled in every phenolic fiber locker. Its 25° angle, avoids placing objects on top of the locker. Made of the same colors as the doors, white sides. Its width may vary, depending of the number of modules per block: 300mm, 400mm, 500mm, 600mm, 800mm and 900mm.

C35.300 – Width: 300mm

C35.400 – Width: 400mm

C35.500 – Width: 500mm

C35.600 – Width: 600mm

C35.800 – Width: 800mm

C35.900 – Width: 900mm



## Skirting board for Lockers

C25

Made of 10mm phenolic fiber.  
Can only be used with PVC feet.

## Bar w/ Hangers

C27 – PVC support for aluminium bar.

C28 – PVC hanger for aluminium bar.

C29 – Anodized aluminium tube for hanger bar.





	13/8 - 30cm	13/8 - 40cm	13/8 - Futebol	10/8 - 30cm	10/8 - 40cm	10/8 - Standard Type A	10/8 - Standard Type B
Compact Laminate Doors 12mm	✓	✓	✓	✗	✗	✗	✗
Compact Laminate Doors 10mm	✗	✗	✗	✓	✓	✓	✓
Compact Laminatebase and top 8mm	✓	✓	✓	✓	✓	✓	✓
Compact Laminate Sides 8mm	✓	✓	✓	✗	✗	✗	✗
Compact Laminate Sides 4mm	✗	✗	✗	✓	✓	✓	✓
Compact Laminate inner horizontal partition 8mm	✓	✓	✓	✓	✓	✗	✗
Compact Laminate shelf in the top of the	✓ <sup>1</sup>	✓ <sup>1</sup>	✗	✓ <sup>1</sup>	✓ <sup>1</sup>	✓	✓
Compact Laminate holed back 4mm	✓	✓	✗	✓	✓	✗	✗
Compact Laminate back 4mm	✗	✗	✓	✗	✗	✓	✓
Compact Laminate doors with ventilation on the top and the bottom 35cm²	✗	✗	✗	✗	✗	✓	✓
Stainless Steel feet w/ adjustable height – 15cm	✓	✓	—	—	—	✗	✗
Stainless Steel feet w/ adjustable height – 20cm	✗	✗	✗	✗	✗	✓	✓
PVC feet with adjustable height - 15cm	✗	✗	✗	✓	✓	✗	✗
Double PVC rotative hanger	✓	✓	✗	✓	✓	✗	✓
Anodized aluminium bar with 2 vandal proof PVC hangers	—	—	✓	—	—	✓	✓
Towel rack on the door	✗	✗	✗	✗	✗	✓	✓
Hot printed numbering and painted in white on PVC plates.	✓	✓	✓	✓	✓	✓	✓
Labels on the door	✗	✗	✗	✗	✗	✓	✓
Stainless steel screws and nuts	✓	✓	✓	✓	✓	✓	✓
Locker height 1830mm + Feet	✓ <sup>2</sup>	✓ <sup>2</sup>	✗	✓ <sup>2</sup>	✓ <sup>2</sup>	✓	✓
Locker Height 1530mm + Feet	✓ <sup>2</sup>	✓ <sup>2</sup>	✓	✓ <sup>2</sup>	✓ <sup>2</sup>	✗	✗
Locker width 300mm	✓	✗	✓ <sup>2</sup>	✓	✗	✓	✗
Locker width 400mm	✗	✓	✓ <sup>2</sup>	✗	✓	✗	✗
Locker width 500mm	✗	✗	✓ <sup>2</sup>	✗	✗	✗	✓
Locker width 600mm	✗	✗	✓ <sup>2</sup>	✗	✗	✗	✗
Locker depth 500mm (minimum for a coat hanger).	✓	✓	✓	✓	✓	✓	✓
Standard lock with replaceable AQUA cylinder	✓ <sup>2</sup>	✓ <sup>2</sup>	✓ <sup>2</sup>	✓ <sup>2</sup>	✓ <sup>2</sup>	✓ <sup>2</sup>	✓ <sup>2</sup>
Coin lock with replaceable AQUA cylinder	✓ <sup>2</sup>	✓ <sup>2</sup>	✓ <sup>2</sup>	✓ <sup>2</sup>	✓ <sup>2</sup>	✗	✗
Latch for Padlock	✓ <sup>2</sup>	✓ <sup>2</sup>	✓ <sup>2</sup>	✓ <sup>2</sup>	✓ <sup>2</sup>	✓ <sup>2</sup>	✓ <sup>2</sup>
Electronic Lock	✓ <sup>2</sup>	✓ <sup>2</sup>	✓ <sup>2</sup>	✓ <sup>2</sup>	✓ <sup>2</sup>	✗	✗
Master Key	✓ <sup>3</sup>	✓ <sup>3</sup>	✓ <sup>3</sup>	✓ <sup>3</sup>	✓ <sup>3</sup>	✓ <sup>8</sup>	✓ <sup>8</sup>
Master and super master Key	✓ <sup>9</sup>	✓ <sup>9</sup>	✓ <sup>9</sup>	✓ <sup>9</sup>	✓ <sup>9</sup>	✗	✗
Cylinder lock Extracting key	✓ <sup>3</sup>	✓ <sup>3</sup>	✓ <sup>3</sup>	✓ <sup>3</sup>	✓ <sup>3</sup>	✓ <sup>8</sup>	✓ <sup>8</sup>
Coin collect box	— <sup>4</sup>	— <sup>4</sup>	— <sup>4</sup>	— <sup>4</sup>	— <sup>4</sup>	✗	✗
Combination Padlock Golfinho	— <sup>5</sup>	— <sup>5</sup>	— <sup>5</sup>	— <sup>5</sup>	— <sup>5</sup>	— <sup>5</sup>	— <sup>5</sup>
Numbered bracelets for locker keys	— <sup>3</sup>	— <sup>3</sup>	— <sup>3</sup>	— <sup>3</sup>	— <sup>3</sup>	— <sup>8</sup>	— <sup>8</sup>
Individual modules assembly	✓ <sup>2</sup>	✓ <sup>2</sup>	✓ <sup>2</sup>	✓ <sup>2</sup>	✓ <sup>2</sup>	✓ <sup>2</sup>	✓ <sup>2</sup>
2 modules block assembly	✓ <sup>2</sup>	✓ <sup>2</sup>	✓ <sup>10</sup>	✓ <sup>2</sup>	✓ <sup>2</sup>	✓ <sup>2</sup>	✓ <sup>2</sup>
3 modules block assembly	✓ <sup>2</sup>	✗	✓ <sup>11</sup>	✓ <sup>2</sup>	✗	✓ <sup>2</sup>	✗
Anodized aluminium profile	✓	✓	✓	✓	✓	✓	✓
Sloping Roof	—	—	—	—	—	—	—
Skirting board for Lockers	— <sup>6</sup>	— <sup>6</sup>	✗	— <sup>6</sup>	— <sup>6</sup>	✗	✗
Tinted side Locker	—	—	—	—	—	—	—
Base for locker with 2 function bench	— <sup>7</sup>	— <sup>7</sup>	—	— <sup>7</sup>	— <sup>7</sup>	✗	✗

✓ Included — Option ✗ Not Available

<sup>1</sup> Only modules with 1 door | <sup>2</sup> To Choose | <sup>3</sup> With standard or coin lock | <sup>4</sup> With coin lock | <sup>5</sup> With padlock | <sup>6</sup> With PVC feet | <sup>7</sup> With lockers 1530mm height | <sup>8</sup> With standard lock | <sup>9</sup> With Electronic Lock | <sup>10</sup> To Choose only on football lockers 30cm, 40cm and 50cm | <sup>11</sup> To Choose only on football lockers 30cm

# STAINLESS STEEL ELECTROPOLISHMENT



Electropolishment it's a treatment which provides the metal surface a shining and soft look. It not only treats the corrosion problems, but also is a solution in other various situations, such as:

- Look;
- Hard handling pieces;
- Easy maintenance;

Electropolishment treats the stainless steel surfaces of the 300 and 400 series, increasing, through glow, the quality and the finishing of the pieces.

The electropolishment cleans and sanitizes the surfaces during the electrochemical process. Thanks to this process, the surfaces acquire a low level of roughness, this way, the resistance to the corrosion and abrasion is highly increased. So, the electropolishment allows an easier cleaning and maintenance of the parts, decreasing the formation of organic deposit and bacteria proliferation. It is surely the ideal treatment for oxidation endangered elements, as well as the ones that are in a humid ambient. It's indicated for the finishing of this material, that have too big dimensions to be polished otherwise.

## **ADVANTAGES:**

- Shine of the treated surface;
- Roughness reduction;
- Surface dross removal and stainless steel natural shine enhance;
- Corrosion resistance increase;
- Easy to clean the treated items, and bacteria removal increase;

# COMPACT LAMINATE BENCHES

The “Golfinho” benches are made of Compact Laminate with electropolished stainless steel, and are distinguished by the number of functions that they provide to the user.

- Seat;
- Foot Shelf;
- Back Support;
- Hanger;
- Bag Shelf;

The differences between the models are in the number of function that they provide. The models 3, 4 and 5 can be simple (one side) or double (two sides). All models are made of 12mm thickness Compact Laminate, the colour is chosen by our

clients according to our colour catalogue. Its frame is made of electropolished stainless steel tube, 50x30mm for 1 function benches and 30x30mm for all the other ones. This frame is essential for them to resist an intensive usage.

All screws, nuts and bushing are made of stainless steel. They are appropriate for all kind of locker rooms (pool, gyms, hospitals, industry, etc.), mainly for who gives a great importance to the esthetical aspect, to the oxidation resistance and to the product durability.

The Compact laminate compound is a high density product with a high resistance to mechanical and chemical aggressions.

It's a product hygienically safe against bacteria and resistant to humidity.



**BENCHES**



240



# COMPACT LAMINATE BENCHES



## SIMPLE BENCH 1 FUNCTION

BIS1F13ATH

Simple bench with one function (seat), fixed to the wall.

Strips made of 12mm thick and 17cm wide Compact Laminate. The frame is made of electropolished stainless steel tube, 50x30mm. The fixation to the wall is made with screws and plastic wall plugs. Price per linear meter.

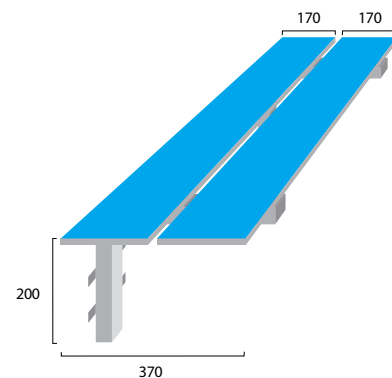

01. Frame made of electropolished stainless steel.  
50x30mm tube.



## SIMPLE BENCH 2 FUNCTION

Simple bench with two functions (seat and foot shelf). Strips made of Compact Laminate 12mm thickness. The frame is made of electropolished stainless steel tube, 30x30mm. Stainless steel screws.

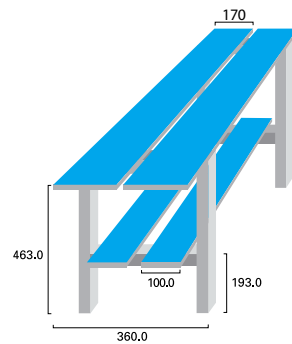

Standard Measures:\*

BIS2F14013ATH - 140x36x46cm

BIS2F18513ATH - 185x36x46cm

BIS2F20013ATH - 200x36x46cm

BIS2F28013ATH - 280x36x46cm

\* Other sizes available

54. The frame is made of electropolished stainless steel tube, 30x30mm.

## COAT-RAILS

BIRC13ATH

Coat-rails are made of 100mm wide and 12mm thickness Compact Laminate, with electropolished stainless steel hangers. The fixation to the wall is made with screws and wall plugs.

Price per linear meter.



242

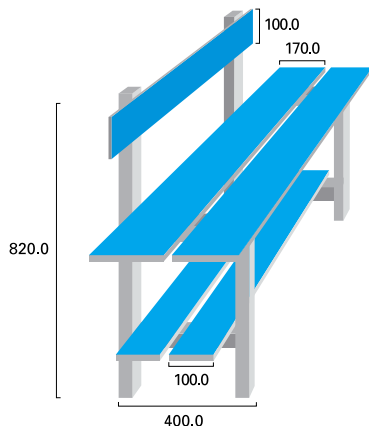

## SIMPLE BENCH 3 FUNCTION

Simple bench with three functions (seat, foot shelf and back support). Strips made of Compact Laminate 12mm thickness.

The frame is made of electropolished stainless steel tube, 30x30mm. Stainless steel screws.

### Standard Measures:\*

BIS3F14013ATH - 140x40x82cm

BIS3F18513ATH - 185x40x82cm

BIS3F20013ATH - 200x40x82cm

BIS3F28013ATH - 280x40x82cm

\* Other sizes available



## DOUBLE BENCH 3 FUNCTION

Double bench with three functions (seat, foot shelf and back support). Strips made of Compact Laminate 12mm thickness.

The frame is made of electropolished stainless steel tube, 30x30mm. Stainless steel screws.

### Standard Measures:\*

BID3F14013ATH - 140x77x82cm

BID3F18513ATH - 185x77x82cm

BID3F20013ATH - 200x77x82cm

BID3F28013ATH - 280x77x82cm

\* Other sizes available

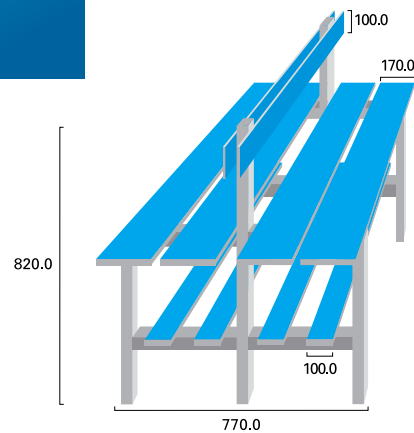

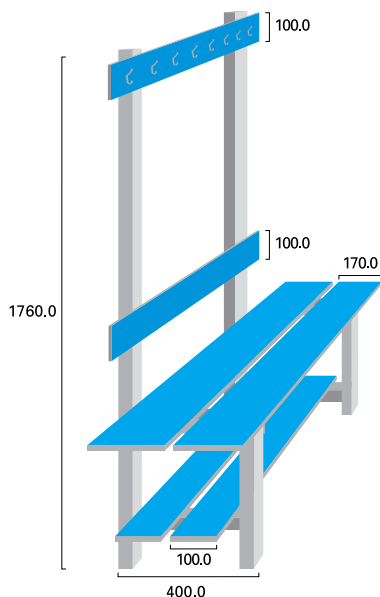

## SIMPLE BENCH 4 FUNCTION

Simple bench with four functions (seat, foot shelf, back support and coat-rail). Strips made of Compact Laminate 12mm thickness. The frame is made of electropolished stainless steel tube, 30x30mm. Stainless steel screws.



Standard Measures:\*

BIS4F14013ATH - 140x40x176cm

BIS4F18513ATH - 185x40x176cm

BIS4F20013ATH - 200x40x176cm

BIS4F28013ATH - 280x40x176cm

\* Other sizes available

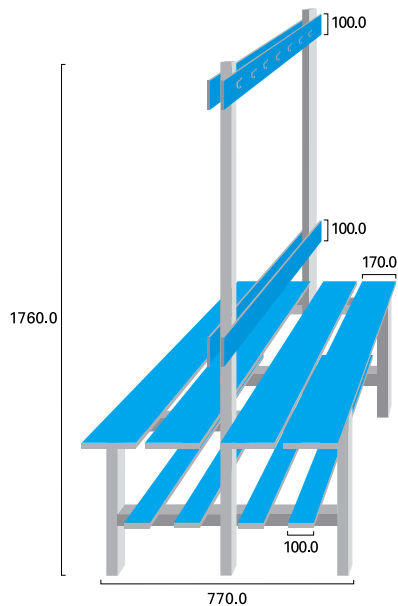

## DOUBLE BENCH 4 FUNCTION

Double bench with four functions (seat, foot shelf, back support and coat-rail). Strips made of Compact Laminate 12mm thickness. The frame is made of electropolished stainless steel tube, 30x30mm. Stainless steel screws.



Standard Measures:\*

BID4F14013ATH - 140x77x176cm

BID4F18513ATH - 185x77x176cm

BID4F20013ATH - 200x77x176cm

BID4F28013ATH - 280x77x176cm

\* Other sizes available

## SIMPLE BENCH 5 FUNCTION

Simple bench with five functions (seat, foot shelf, back support, coat-rail and bag shelf). Strips made of Compact Laminate 12mm thickness. The frame is made of electropolished stainless steel tube, 30x30mm. Stainless steel screws.

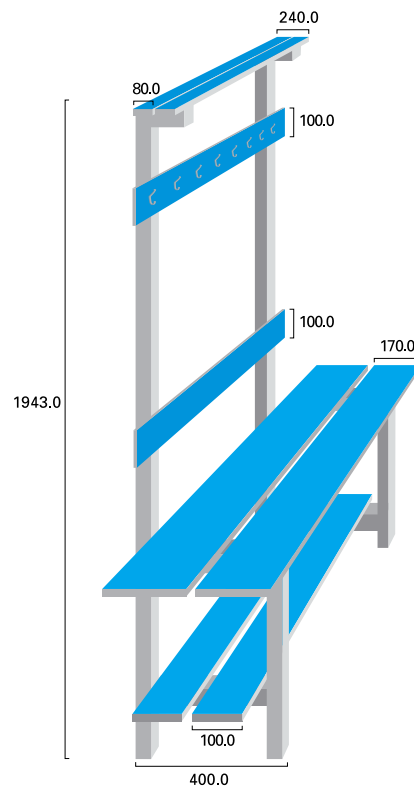

### Standard Measures:\*

BIS5F14013ATH - 140x40x194cm

BIS5F18513ATH - 185x40x194cm

BIS5F20013ATH - 200x40x194cm

BIS5F28013ATH - 280x40x194cm

\* Other sizes available

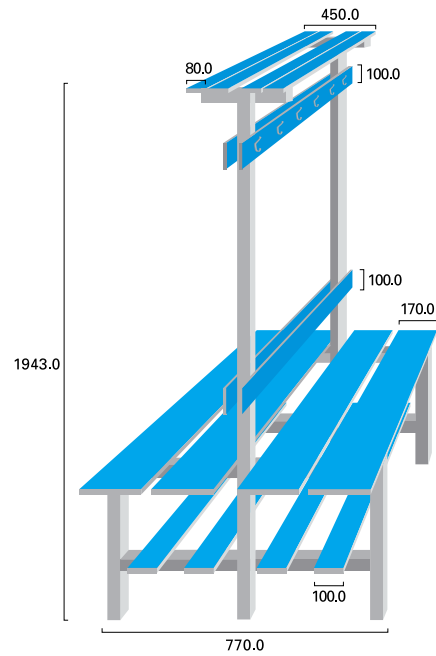

## DOUBLE BENCH 5 FUNCTION

Double bench with five functions (seat, foot shelf, back support, coat-rail and bag shelf). Strips made of Compact Laminate 12mm thickness. The frame is made of electropolished stainless steel tube, 30x30mm. Stainless steel screws.



### Standard Measures:\*

BID5F14013ATH - 140x77x194cm

BID5F18513ATH - 185x77x194cm

BID5F20013ATH - 200x77x194cm

BID5F28013ATH - 280x77x194cm

\* Other sizes available





Ribeira de Eiras  
Edifício Golfinho  
Apartado 8178  
3021-901 Coimbra PORTUGAL

Tel.(s) +351 239 823 463 / 834 354  
Fax +351 239 838 193  
[geral@golfinho.eu](mailto:geral@golfinho.eu)  
[www.golfinho.eu](http://www.golfinho.eu)